

Using Science and Technology to Explore and Preserve Your Family History and Heritage

Old Photos



Your Computer



US Census

Your DNA



Death Cert.



Family Trees



Cemeteries

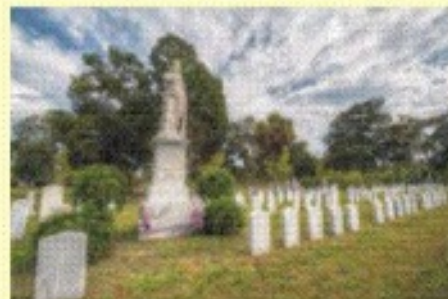

It's All About Family



Preserving Your Family History and Heritage

The website below provides links and resources for discovering and preserving your family history including the Black Mountain Presbyterian Columbarium.

www.sprawls.org/GenLinks

(Note that G and L are uppercase)

Science

***The knowledge of ourselves and
the world in which we live.***

Comes from

Observation, Experience. Discovery, and Research

Technology

Equipment, Instruments, and Gadgets

Comes from

Invention and Development

Government Records

Federal Census



A sample of a Federal Census form, showing a grid with handwritten entries for names and other information.

State Death Certificates



A sample of a State Death Certificate form, showing fields for name, date of death, and cause of death.

County Property (Deeds)



A sample of a County Property Deed form, showing fields for title, date, and location.

Military



A sample of a Military record form, showing fields for name, rank, and service.

Estate (Wills)



A sample of a Last Will and Testament form, showing fields for name, date, and location.

Social Security



A sample of a Social Security card, showing the name John Doe and the number 000-00-0000.

Physical Record Locations

Federal

State

County



**National Archives
Washington, DC**



State Archives



Court House

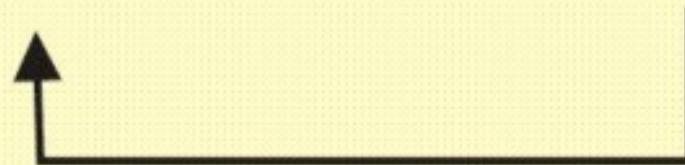

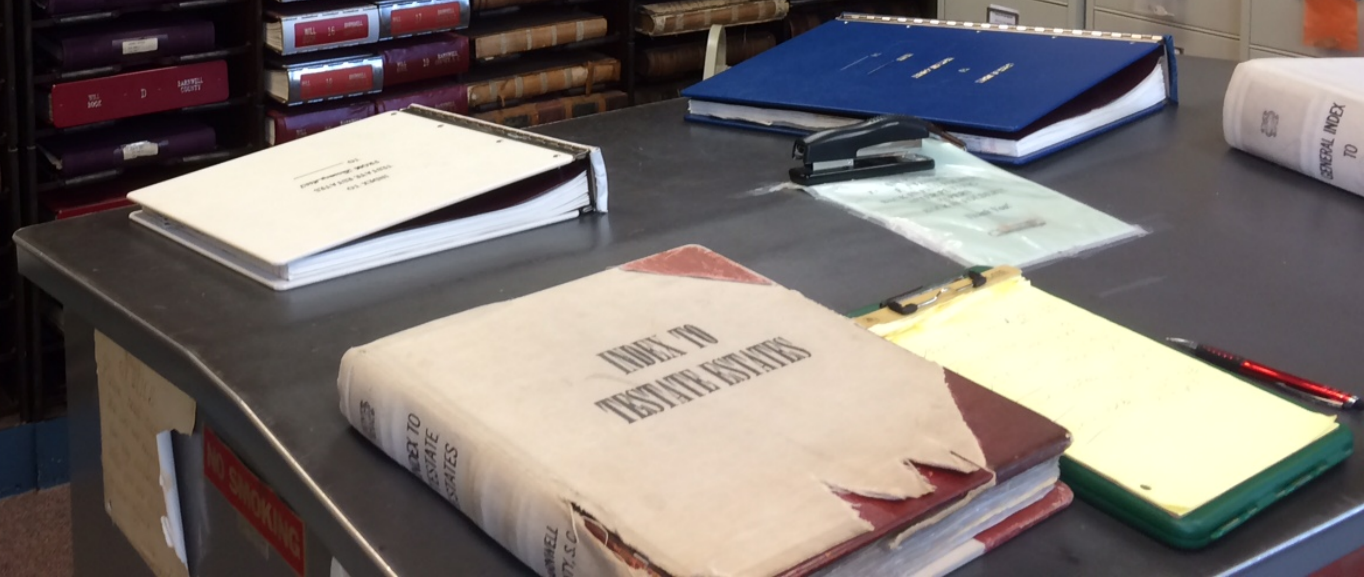

Free Web Sites



FamilySearch

www.familysearch.org



FIND A GRAVE

www.findagrave.com

www.findagrave.com







Available Census Records

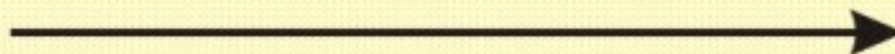

DEPARTMENT OF COMMERCE—BUREAU OF THE CENSUS
FOURTEENTH CENSUS OF THE UNITED STATES: 1920—POPULATION

of Hempstead NAME OF INCORPORATED PLACE X
ENUMERATED BY ME ON THE DAY OF

NAME	PERSON DESCRIPTION	CITIZENSHIP	EDUCATION	NATIVITY AND BIRTH PLACE				
				Place of Birth	Native born	Place of Birth	Native born	Place of Birth
1	11 28			New York	Engl	New York	Engl	New York
2	11 28			New York	Engl	New York	Engl	New York
3	11 28			New York	Engl	New York	Engl	New York
4	11 28			New York	Engl	New York	Engl	New York
5	11 28			New York	Engl	New York	Engl	New York
6	11 28			New York	Engl	New York	Engl	New York
7	11 28			New York	Engl	New York	Engl	New York
8	11 28			New York	Engl	New York	Engl	New York
9	11 28			New York	Engl	New York	Engl	New York
10	11 28			New York	Engl	New York	Engl	New York
11	11 28			New York	Engl	New York	Engl	New York
12	11 28			New York	Engl	New York	Engl	New York
13	11 28			New York	Engl	New York	Engl	New York
14	11 28			New York	Engl	New York	Engl	New York
15	11 28			New York	Engl	New York	Engl	New York
16	11 28			New York	Engl	New York	Engl	New York
17	11 28			New York	Engl	New York	Engl	New York
18	11 28			New York	Engl	New York	Engl	New York
19	11 28			New York	Engl	New York	Engl	New York
20	11 28			New York	Engl	New York	Engl	New York



INDEXING MATTERS

Every name that makes their way to the Internet is help others find their ancestors and help their ancestors realize the necessary information in the temple. Because of your efforts in indexing, future records can be made searchable online so that they can be found on both sides of the veil. Here's how the process works.

STEP 1: HISTORICAL RECORDS

What records, census forms, and other important documents are stored in churches and government offices around the world. These are usually handwritten and hard for most people to access.

STEP 2: DIGITAL CONVERSION

Records that have genealogical information are digitally photographed and published on FamilySearch.org. But the names of the people found in the historic documents recorded on the images are still not easily searchable.

DID YOU KNOW?
More than 400,000 volunteers have indexed over 1 billion names.

YOUR WORDS

"I think my favorite part of indexing is being able to learn a little bit about the people of the nation's history, the places they were born or where they were from. I love finding the first birth of a baby of those people come one step closer to being able to have their temple work done."

—Megan L. N. Woods, USA

"The Spirit you feel while indexing is something no one can ever give you. It's like you're working for a cause that's bigger than you. It's like you're helping to bring back the names of the people who were lost."

—Robert W. N. Woods, USA

"We are able to index and with some names that have multiple names and those looking for a name. It's like you're helping to bring back the names of the people who were lost. It's like you're helping to bring back the names of the people who were lost."

—Robert W. N. Woods, USA

STEP 4: ONLINE ACCESS

Details from the indexed records are added to a searchable database at FamilySearch.org. The database helps people quickly and easily locate records with important information about their ancestors.

STEP 3: INDEXING

Volunteers like you translate ("index") or type out information from the digital images to make the individual details, the names and dates, searchable. You choose which available project you want to work on, type what you see for each entry, and submit the data—all online. Another person, called an "editor," compares your work for completeness and accuracy.

STEP 5: TEMPLE ORDINANCES

People use the database to find the names of and information about their ancestors. They add this data to their FamilySearch Family Tree and can then make use of the people's temple ordinances as completed.

For more info, visit www.familysearch.org and search for "Indexing Matters".

Learn More
The indexing program will give the names of the people who were lost and their temple ordinances as completed.

October 2014 17



Census Records

Getting The Most Information

Population Census Items 1790-2000

(Includes only those supplemental schedules still in existence; excludes questions asked on a sample basis only—the long-form questionnaire.)

1790

Name of family head; free white males of 16 years and up; free white males under 16; free white females; slaves; other free persons.

1800

Names of family head; if white, age and sex; race, slaves.

1810

Name of family head; if white, age and sex; race; slaves.

1820

Name of family head; age; sex; race; foreigners not naturalized; slaves; industry (agriculture, commerce, and manufactures).

1830

Name of family head; age; sex; race; foreigners not naturalized; slaves; industry.

1840

Name of family head; age; sex; race; slaves; number of deaf and dumb; number of blind; number of insane and idiotic and whether in public or private charge; number of persons in each family employed in each of six classes of industry and one of occupation; literacy; pensioners for Revolutionary or military service.

1850

Name; age; sex; race; whether deaf and dumb, blind, insane, or idiotic; value of real estate; occupation; birthplace; whether married within the year; school attendance; literacy; whether a pauper or convict.

Supplemental schedules for slaves, and persons who died during the year.

1860

Name; age; sex; race; value of real estate; value of personal estate; occupation; birthplace; whether married within the year; school attendance; literacy; whether deaf and dumb; blind, insane, idiotic, pauper, or convict.

Supplemental schedules for slaves, and persons who died during the year.

1870

Name; age; race; occupation; value of real estate; value of personal estate; birthplace; whether parents were foreign born; month of birth if born within the year; month of marriage if married within the year; school attendance; literacy; whether deaf and dumb, blind, insane, or idiotic; male citizens 21 and over, and number of such persons denied the right to vote for other than rebellion.

Supplemental schedule for persons who died during the year.

1880

Address; name; relationship to family head; sex; race; age; marital status; month of birth if born within the census year; occupation; months unemployed during the year; sickness or temporary disability; whether blind, deaf and dumb, idiotic, insane, maimed, crippled, bedridden, or otherwise disabled; school attendance; literacy; birthplace of person and parents.

Supplemental schedules for persons who died during the year.

1890

General schedules—destroyed.

Supplemental schedules for Union veterans of the Civil War and their widows.

1900

Address; name; relationship to family head; sex; race; age; marital status; number of years married; for women, number of children born and number now living; birthplace of person and parents; if foreign born, year of immigration and whether naturalized; occupation; months not employed; school attendance; literacy; ability to speak English; whether on a farm; home owned or rented and if owned, whether mortgaged.

1910

Address; name; relationship to family head; sex; race; age; marital status; number of years of present marriage for women, number of children born and number now living; birthplace and mother tongue of person and parents; if foreign born, year of immigration, whether naturalized, and whether able to speak English, or if not, language spoken; occupation, industry, and class of worker; if an employee, whether out of work during year; literacy; school attendance; home owned or rented; if owned, whether mortgaged; whether farm or house; whether a survivor of Union or Confederate Army or Navy; whether blind or deaf and dumb.

1920

Address; name; relationship to family head; sex; race; age; marital status; if foreign born, year of immigration to the U.S., whether naturalized, and year of naturalization; school attendance; literacy; birthplace of person and parents; mother tongue of foreign born; ability to speak English; occupation, industry, and class of worker; home owned or rented; if owned, whether free or mortgaged.

1930

Address; name; relationship to family head; home owned or rented; value or monthly rental; radio set; whether on a farm; sex; race; age; marital status; age at first marriage; school attendance; literacy; birthplace of person and parents; if foreign-born language spoken in home before coming to U.S., year of immigration, whether naturalized, and ability to speak English; occupation, industry, and class of worker; whether at work previous day (or last regular working day); veteran status; for Indians, whether of full or mixed blood, and tribal affiliation.

1940

Address; home owned or rented; value or monthly rental; whether on a farm; name; relationship to household head; sex; race; age; marital status; school attendance; educational attainment; birthplace; citizenship of foreign born; location of residence 5 years ago and whether on a farm; employment status; if at work, whether in private or nonemergency government work, or in public emergency work (WPA, CCC, NYA, etc.); if in private work, hours worked in week; if seeking work or on public emergency work, duration of unemployment; occupation, industry, and class of worker; weeks worked last year; income last year.

1950

Address; whether house is on farm; name; relationship to household head; race; sex; age; marital status; birthplace if foreign born, whether naturalized; employment status; hours worked in week; occupation, industry, and class of worker.

1960-1970

Address; name; relationship to household head; sex; race; age; marital status.

1980-1990

Address; name; household relationship; sex; race; age; marital status; Spanish/Hispanic origin or descent.

2000

Address; home owned or rented; name; household relationship; sex; age; birth date; race; Spanish/Hispanic/Latino origin or descent.

Discover Your Family History

Our records span billions of names across hundreds of collections—including birth, marriage, death, probate, land, military, IGI extracted, and more.

First Names

Last Names

Restrict records by:[Location](#) | [Type](#) | [Batch Number](#) | [Film Number](#)

Country

State or Province

Search with a life event:[Birth](#) | [Marriage](#) | [Residence](#) | [Death](#) | [Any](#)

Birthplace

Birth Year (Range)

 From To

[RECORDS](#)
[GENEALOGIES](#)
[CATALOG](#)
[BOOKS](#)
[WIKI](#)

Refine your search ▴

First Names

Last Names

Restrict records by:

Country

State or Province

Type

[Batch Number](#)

[Film Number](#)

[Records](#)
[Collections](#)

Search Results from Historical Records

1-20 of 48 results for Name: **Drury Sprawls**, Country: **United States**, State or Province: **South Carolina**

Number of results to show:

[Export Results](#)

Name

Events

Relationships

Try adding more search terms to improve your search results.

Drury Sprawls



United States Census, 1860

birth: 1808 North Carolina
residence: 1860 , Barnwell District, South Carolina

Drury Sprawls



United States Census, 1850

birth: 1804 South Carolina
residence: 1850 Barnwell county, Barnwell, South Carolina, United States

other: Frances Sprawls, Martha Sprawls, Mary Sprawls, Eveline Sprawls, Angeline Sprawls, Adeline Sprawls...

Drury Sprawls



United States Census (Slave Schedule), 1850

residence: 1850 Barnwell county, Barnwell, South Carolina

RECORDS

GENEALOGIES

CATALOG

BOOKS

WIKI

[◀ Back to Search Results](#) Copy Print

Drury Sprawls, "United States Census, 1850"

Name: Drury Sprawls

Event Type: Census

Event Date: 1850

Event Place: Barnwell county, Barnwell, South Carolina, United States

Gender: Male

Age: 46

Marital Status:

Race (Original):

Race:

Birthplace: South Carolina

Birth Year (Estimated): 1804

House Number: 438

Family Number: 438

Line Number: 15

Affiliate Publication Number: M432

Affiliate Film Number: 849

GS Film number: [22529](#)Digital Folder Number: [004191093](#)

Sources

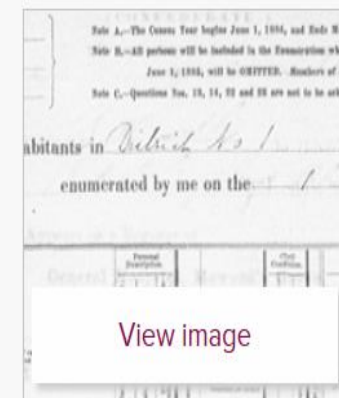
 [Attach to Family Tree](#) [Add to My Source Box](#) [Go to My Source Box](#) [Share](#)[View image](#)

Go to: [Previous Page](#)

My Source Box

[+ Create Source](#)
[↓ Move ▾](#)

 [Home \(30\)](#)

 [All \(30\)](#)

My Folders

[+ New Folder](#)

- ☐  [Walton Sprawls, "United States Census, 1940"](#)
- ☐  [Richard Sprawls, "United States Census, 1910"](#)
- ☐  [Drury Sprawls, "United States Census, 1850"](#)
- ☐  [Walter Sprawls, "United States Census, 1930"](#)
- ☐  [Walton Sprawls, "United States Census, 1940"](#)
- ☐  [Mary Louise Sprawls in entry for William Bryan Powell, "North Carolina, Deaths, 1931-1994"](#)
- ☐  [Dorothy Sprawls in entry for Thomas Joseph Greene, "North Carolina, Deaths, 1931-1994"](#)
- ☐  [D. P. Sprawls in entry for Mamie Powell, "South Carolina Deaths, 1915-1943"](#)
- ☐  [Darling P Sprawls, "South Carolina Civil War Service Records of Confederate Soldiers, 1861-1865"](#)
- ☐  [William P Sprawls, "South Carolina Civil War Service Records of Confederate Soldiers, 1861-1865"](#)
- ☐  [William P Sprawls, "United States Census, 1860"](#)
- ☐  [D. P. Sprawls, "United States Census, 1880"](#)
- ☐  [Harold Franklin S Sprawls in entry for Harold Franklin Jr. Sprawls, "Texas, Birth Index, 1903-1997"](#)

2000 *SenyX4 Catalyst*... transparent plastic

Keywords:

Correspondence: J. Hoffmann, joachim.hoffmann@uni-erlangen.de

Discussion

POPULATION SCHEDULE

Reviewed by *Dr. David J. ...*

Miss Cynthia M. Grant

14

CENSUS	CENSUS DATE	NAME	RELATION	SEX	AGE	BIRTH	PLACE OF BIRTH	EDUCATION (YEARS)		MARRIAGE (YEARS)		DEATH (YEARS)		MILITARY (YEARS)		OCCUPATION (YEARS)		PROPERTY (YEARS)		FAMILY (YEARS)		OTHER (YEARS)	
								1	2	3	4	5	6	7	8	9	10	11	12	13	14	15	16
1	2	3	4	5	6	7	8	9	10	11	12	13	14	15	16	17	18	19	20	21	22	23	24
1	2	3	4	5	6	7	8	9	10	11	12	13	14	15	16	17	18	19	20	21	22	23	24
1	2	3	4	5	6	7	8	9	10	11	12	13	14	15	16	17	18	19	20	21	22	23	24
1	2	3	4	5	6	7	8	9	10	11	12	13	14	15	16	17	18	19	20	21	22	23	24
1	2	3	4	5	6	7	8	9	10	11	12	13	14	15	16	17	18	19	20	21	22	23	24
1	2	3	4	5	6	7	8	9	10	11	12	13	14	15	16	17	18	19	20	21	22	23	24
1	2	3	4	5	6	7	8	9	10	11	12	13	14	15	16	17	18	19	20	21	22	23	24
1	2	3	4	5	6	7	8	9	10	11	12	13	14	15	16	17	18	19	20	21	22	23	24
1	2	3	4	5	6	7	8	9	10	11	12	13	14	15	16	17	18	19	20	21	22	23	24
1	2	3	4	5	6	7	8	9	10	11	12	13	14	15	16	17	18	19	20	21	22	23	24
1	2	3	4	5	6	7	8	9	10	11	12	13	14	15	16	17	18	19	20	21	22	23	24
1	2	3	4	5	6	7	8	9	10	11	12	13	14	15	16	17	18	19	20	21	22	23	24
1	2	3	4	5	6	7	8	9	10	11	12	13	14	15	16	17	18	19	20	21	22	23	24
1	2	3	4	5	6	7	8	9	10	11	12	13	14	15	16	17	18	19	20	21	22	23	24
1	2	3	4	5	6	7	8	9	10	11	12	13	14	15	16	17	18	19	20	21	22	23	24
1	2	3	4	5	6	7	8	9	10	11	12	13	14	15	16	17	18	19	20	21	22	23	24
1	2	3	4	5	6	7	8	9	10	11	12	13	14	15	16	17	18	19	20	21	22	23	24
1	2	3	4	5	6	7	8	9	10	11	12	13	14	15	16	17	18	19	20	21	22	23	24
1	2	3	4	5	6	7	8	9	10	11	12	13	14	15	16	17	18	19	20	21	22	23	24
1	2	3	4	5	6	7	8	9	10	11	12	13	14	15	16	17	18	19	20	21	22	23	24
1	2	3	4	5	6	7	8	9	10	11	12	13	14	15	16	17	18	19	20	21	22	23	24
1	2	3	4	5	6	7	8	9	10	11	12	13	14	15	16	17	18	19	20	21	22	23	24
1	2	3	4	5	6	7	8	9	10	11	12	13	14	15	16	17	18	19	20	21	22	23	24
1	2	3	4	5	6	7	8	9	10	11	12	13	14	15	16	17	18	19	20	21	22	23	24
1	2	3	4	5	6	7	8	9	10	11	12	13	14	15	16	17	18	19	20	21	22	23	24
1	2	3	4	5	6	7	8	9	10	11	12	13	14	15	16	17	18	19	20	21	22	23	24
1	2	3	4	5	6	7	8	9	10	11	12	13	14	15	16	17	18	19	20	21	22	23	24
1	2	3	4	5	6	7	8	9	10	11	12	13	14	15	16	17	18	19	20	21	22	23	24
1	2	3	4	5	6	7	8	9	10	11	12	13	14	15	16	17	18	19	20	21	22	23	24
1	2	3	4	5	6	7	8	9	10	11	12	13	14	15	16	17	18	19	20	21	22	23	24
1	2	3	4	5	6	7	8	9	10	11	12	13	14	15	16	17	18	19	20	21	22	23	24
1	2	3	4	5	6	7	8	9	10	11	12	13	14	15	16	17	18	19	20	21	22	23	24
1	2	3	4	5	6	7	8	9	10	11	12	13	14	15	16	17	18	19	20	21	22	23	24
1	2	3	4	5	6	7	8	9	10	11	12	13	14	15	16	17	18	19	20	21	22	23	24
1	2	3	4	5	6	7	8	9	10	11	12	13	14	15	16	17	18	19	20	21	22	23	24
1	2	3	4	5	6	7	8	9	10	11	12	13	14	15	16	17	18	19	20	21	22	23	24
1	2	3	4	5	6	7	8	9	10	11	12	13	14	15	16	17	18	19	20	21	22	23	24
1	2	3	4	5	6	7	8	9	10	11	12	13	14	15	16	17	18	19	20	21	22	23	24
1	2	3	4	5	6	7	8	9	10	11	12	13	14	15	16	17	18	19	20	21	22	23	24
1	2	3	4	5	6	7	8	9	10	11	12	13	14	15	16	17	18	19	20	21	22	23	24
1	2	3	4	5	6	7	8	9	10	11	12	13	14	15	16	17	18	19	20	21	22	23	24
1	2	3	4	5	6	7	8	9	10	11	12	13	14	15	16	17	18	19	20	21	22	23	24
1	2	3	4	5	6	7	8	9	10	11	12	13	14	15	16	17	18	19	20	21	22	23	24
1	2	3	4	5	6	7	8	9	10	11	12	13	14	15	16	17	18	19	20	21	22	23	24
1	2	3	4	5	6	7	8	9	10	11	12	13	14	15	16	17	18	19	20	21	22	23	24
1	2	3	4	5	6	7	8	9	10	11	12	13	14	15	16	17	18	19	20	21	22	23	24
1	2	3	4	5	6	7	8	9	10	11	12	13	14	15	16	17	18	19	20	21	22	23	24
1	2	3	4	5	6	7	8	9	10	11	12	13	14	15	16	17	18	19	20	21	22	23	24
1	2	3	4	5	6	7	8	9	10	11	12	13	14	15	16	17	18	19	20	21	22	23	24
1	2	3	4	5	6	7	8	9	10	11	12	13	14	15	16	17	18	19	20	21	22	23	24
1	2	3	4	5	6	7	8	9	10	11	12	13	14	15	16	17	18	19	20	21	22	23	24
1	2	3	4	5	6	7	8	9	10	11	12	13	14	15	16	17	18	19	20	21	22	23	24
1	2	3	4	5	6	7	8	9	10	11	12	13	14	15	16	17	18	19	20	21	22	23	24
1	2	3	4	5	6	7	8	9	10	11	12	13	14	15	16	17	18	19	20	21	22	23	24
1	2	3	4	5	6	7	8	9	10	11	12	13	14	15	16	17	18	19	20	21	22	23	24
1	2	3	4	5	6	7	8	9	10	11	12	13	14	15	16	17	18	19	20	21	22	23	24
1	2	3	4	5	6	7	8	9	10	11	12	13	14	15	16	17	18	19	20	21	22	23	24
1	2	3	4	5	6	7	8	9	10	11	12	13	14	15	16	17	18	19	20	21	22	23	24
1	2	3	4	5	6	7	8	9	10	11	12	13	14	15	16	17	18	19	20	21	22	23	24
1	2	3	4	5	6	7	8	9	10	11	12	13	14	15	16	17	18	19	20	21	22	23	24
1	2	3	4	5	6	7	8	9	10	11	12	13	14	15	16	17	18	19	20	21	22	23	24
1	2	3	4	5	6	7	8	9	10	11	12	13	14	15	16	17	18	19	20	21	22	23	24
1	2	3	4	5	6	7	8	9	10	11	12	13	14	15	16	17	18	19	20	21	22	23	24
1	2	3	4	5	6	7	8	9	10	11	12	13	14	15	16	17	18	19	20	21	22	23	24
1	2	3	4	5	6	7	8	9	10	11	12	13	14	15	16	17	18	19	20	21	22	23	24
1	2	3	4	5	6	7	8	9	10	11	12	13	14	15	16	17	18	19	20	21	22	23	24
1	2	3	4	5	6	7	8	9	10	11	12	13	14	15	16	17	18	19	20	21	22	23	24
1	2	3	4	5	6	7	8	9	10	11	12	13	14	15	16	17	18	19	20	21	22	23	24
1	2	3	4	5	6	7	8	9	10	11	12	13	14	15	16	17	18	19	20	21	22	23	24
1	2	3	4	5	6	7	8	9	10	11	12	13	14	15	16	17	18	19	20	21	22	23	24
1	2	3	4	5	6	7	8	9	10	11	12	13	14	15	16	17	18	19	20	21	22	23	24
1	2	3	4	5	6	7	8	9	10	11	12	13	14	15	16	17	18	19	20	21	22	23	24
1	2	3	4	5	6	7	8	9	10	11	12	13	14	15	16	17	18	19	20	21	22	23	24
1	2	3	4	5	6	7	8	9	10	11	12	13	14	15	16	17	18	19	20	21	22	23	

Schedule of the whole number of persons

169

Names of Heads of Families

Richmond County

Amount brought over	197	220	363	10	139
Hindley M. Arkell	1	1	2		
Matthew Strickland	2		2		
John Dawkins Jr.	1		2		
John Dawkins Jr.	1	1	4		
Solomon Sprawls	2	6	2		
David Inead	1	1	2		1

1790 United States Federal Census about Solomon Sprawls

Name:	Solomon Sprawls
Home in 1790 (City, County, State):	Richmond, North Carolina
Free White Persons - Males - Under 16:	6
Free White Persons - Males - 16 and over:	2
Free White Persons - Females:	2
Number of Household Members:	10

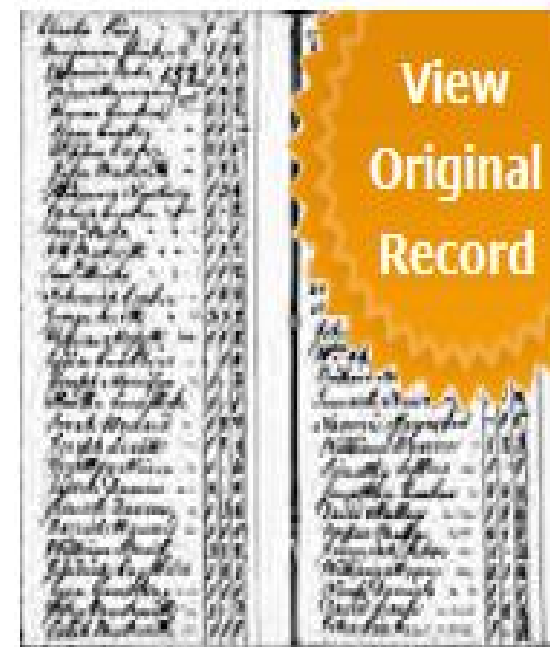

 [View original image](#)

 [View blank form](#)

SCHEDULE of the whole number of persons within the division allotted to

1840

[illegible]

Erving Spradls	1	3	2	.	.	1	.	.	.	1	5
Leslie Spradls	1	1	1	1	.	1	1	1	.	.	1	.	5
Archibald McCreary	1	.	.	.	1	1	.	.	.	1	5
Jonathan Fowler	.	1	2	1	1	1	1	.	.	1	.	11
John Bell	.	1	.	.	1	1	1	1
John P. Bell	1	1	1	1

1840 United States Federal Census about Drury Sprack

Name:	Drury Sprack [Dreury Sprawls]
Home in 1840 (City, County, State):	Barnwell, South Carolina
Free White Persons - Males - 30 thru 39:	1
Free White Persons - Females - Under 5:	3
Free White Persons - Females - 5 thru 9:	2
Free White Persons - Females - 20 thru 29:	1
Free White Persons - Females - 60 thru 69:	1



 [View original image](#)

 [View blank form](#)

1870

	Chavis Elie ^d	25 m	Gr	Farm Laborer	
15	Sprawls Francis	30 y	Gr	Lady Farmer	3000
	— Estaline	30 y	Gr	Domestic Help	✓
	Yost Sarah Mrs	33 y	Gr	Widow with Mother	
	— Frank	9 m	Gr	at Home	
	Sprawls Joseph	23 m	Gr	Farm Manager	
	Sprawls Gm	24 m	Gr	Farm Laborer	
	Hendricks A	30 m	Gr	"	✓
	Hickson Prince	20 m	Gr	"	✓
	Yost Dinah	15 y	Gr	" Help	

1900 United States Federal Census about R Sprawels

Name: **R Sprawels**
[Richard Calhoun Sprawels] 
[R H Sprawls]

Age: 48

Birth Date: Oct 1851

Birthplace: South Carolina

Home in 1900: Rosemary, Barnwell, South Carolina

Race: White

Gender: Male

Relation to Head of House: Head

Marital Status: Married

Spouse's Name: Ida Sprawels

Marriage Year: 1883

Years Married: 17

Father's Birthplace: South Carolina

Mother's Birthplace: South Carolina



 [View original image](#)

 [View blank form](#)

1900

71	Mattie	Daughter	w	F	June 1879	11	S	
70	Sprawels R. ⁸⁻¹ _{PT-8}	Head	w	m	Oct 1857	48	m	17
	— Ida	Wife	w	F	Jan 1861	39	m	17
	Lucy	Daughter	w	F	Sept 1880	19	S	
	Fannie	Daughter	w	F	Apr 1885	15	S	
	Walter	Son	w	m	July 1887	12	"	
	Lessie	Daughter	w	F	Oct 1889	10	"	
	Bergant	Son	w	m	Aug 1891	8	"	
72	Mary L.	Daughter	w	F	Dec 1897	2	"	
71	Hartley Elyz. ⁶⁻¹ _{PT-6}	Head 4 ^c	B	m	Apr 1865	35	m	17
	— Lilla	Wife	B	F	Jan 1873	27	"	17

[Save record to my shoebox](#)
[View/Add Alternate Info](#)
[Report Issue](#)
[View printer-friendly](#)

Share this record

[Facebook](#)
[Google+](#)
[Email](#)

Comments

There are no comments for this record

[Leave a comment](#)

Make a Connection

Find others who are researching your ancestors in Public Member Trees:

[Find others researching R Sprawels](#)

1900 United States Federal Census about R Sprawels

Name:	R Sprawels [Richard Calhoun Sprawels] [R H Sprawels]																		
Age:	48																		
Birth Date:	Oct 1851																		
Birthplace:	South Carolina																		
Home in 1900:	Rosemary, Barnwell, South Carolina																		
Race:	White																		
Gender:	Male																		
Relation to Head of House:	Head																		
Marital Status:	Married																		
Spouse's Name:	Ida Sprawels																		
Marriage Year:	1883																		
Years Married:	17																		
Father's Birthplace:	South Carolina																		
Mother's Birthplace:	South Carolina																		
Occupation:	View on Image																		
Neighbors:	View others on page																		
Household Members:	<table><thead><tr><th>Name</th><th>Age</th></tr></thead><tbody><tr><td>R Sprawels</td><td>48</td></tr><tr><td>Ida Sprawels</td><td>39</td></tr><tr><td>Laeler Sprawels</td><td>19</td></tr><tr><td>Farie Sprawels</td><td>15</td></tr><tr><td>Walton Sprawels</td><td>12</td></tr><tr><td>Lessie Sprawels</td><td>10</td></tr><tr><td>Bryant Sprawels</td><td>8</td></tr><tr><td>Mary L Sprawels</td><td>2</td></tr></tbody></table>	Name	Age	R Sprawels	48	Ida Sprawels	39	Laeler Sprawels	19	Farie Sprawels	15	Walton Sprawels	12	Lessie Sprawels	10	Bryant Sprawels	8	Mary L Sprawels	2
Name	Age																		
R Sprawels	48																		
Ida Sprawels	39																		
Laeler Sprawels	19																		
Farie Sprawels	15																		
Walton Sprawels	12																		
Lessie Sprawels	10																		
Bryant Sprawels	8																		
Mary L Sprawels	2																		



[View original image](#)
[View blank form](#)

- Sprawels:**
- Richard Sprawels
1910 United States Federal Census
 - Richard Calhoun Sprawls
Web: South Carolina, Find A Grave Index, 1729-2012
 - Richard C Sprawls
1860 United States Federal Census
 - Richard Sprawls
1870 United States Federal Census
 - Richard C Sprawls
South Carolina, Death Records, 1821-1960
 - R C Spralls
1880 United States Federal Census

Save This Record

Attach this record to a person in your tree as a source record, or save for later evaluation.

[Save](#)

1910

John	Son	No	73	1				
Spratt's Richard	Heir	No	74	58	No	27		
Solar	Wife	F	74	47	No	27	9	7
Mallon	Son	No	74	23	S			
Bryant	Son	No	74	16	S			
Mary I	Daughter	No	74	11	S			
J. H.	Son	No	74	9	S			
Givry	Son	No	74	3	S			
Bryant Garfield	Heir	No	75	25	No	5		
Julia	Wife	F	75	22	No	3	2	1
Isadore	Son	No	75	2	S			
Bryant Simon	Heir	No	75	65	No	15		
Mary	Wife	No	75	60	No	15	0	0
Bill Charles No.	Wife	No	75	55	No	15		

1910

Neighbors: [View others on page](#)

Household Members:	Name	Age
	Richard Sprawls	58
	Idar Sprawls	47
	Walton Sprawls	23
	Bryant Sprawls	16
	Mary L Sprawls	11
	James Calhoun Sprawls	9
	Perry Sprawls	3

THE JOURNAL OF THE ATMOSPHERIC SCIENCES

1940

26	6 R	1	yes	Carrie, Roosevelt	Head	M	May 38	M	No 5	5	South Carolina	Some house
27				— Maymie	Wife	F	May 37	M	No 7	7	South Carolina	Some house
28				— Monnie	Son	M	May 13	S	No 4	4	South Carolina	Some house
29	7 R	1	yes	Bellinger, Annie	Head	F	May 45	M	No 3	3	South Carolina	Some house
30				— Edna	daughter	F	May 21	S	No 2	2	South Carolina	Some house
31				— James	Son	M	May 19	S	No 2	2	South Carolina	Some house
32				— Lomil	Son	M	May 14	S	No 2	2	South Carolina	Some house
33				— Willie								Some house
34				— Catherine								Some house
35	8 R	20	yes	Sprawls, Perry	Head	M	W 31	M	No 4	4	South Carolina	Some house
36				— Tera	Wife	F	W 31	M	No 4	4	South Carolina	Some house
37				— Perry	Son	M	W 7	S	No 0	0	South Carolina	Some house
38				— William	Son	M	W 5	S	No 0	0	South Carolina	Some house
39				— Emily	daughter	F	W 3	S	No 0	0	South Carolina	Some house
40				— Frazier	Son	M	W 1	S	No 0	0	South Carolina	Some house

Perry Sprawls was a **Son** in the household of Perry Sprawls.

SOCIAL SECURITY

000 - 00 - 0000

THIS NUMBER HAS BEEN ESTABLISHED FOR

JOHN DOE

John Doe

N. B. - WRITE PLAINLY, WITH UNFADING INK - THIS IS A PERMANENT RECORD. Every item of information should be carefully supplied. AGE should be stated EXACTLY. PHYSICIANS should state CAUSE OF DEATH in plain terms, so that it may be properly classified. Exact statement of OCCUPATION is very important.

Registration Dist. No. <u>802</u>		STANDARD CERTIFICATE OF DEATH	
Registrar's No. _____		Division of Vital Statistics - State Board of Health	
Birth No. <u>3</u>		State of South Carolina	
State File No. <u>56 000121</u>			
1. PLACE OF DEATH:		2. USUAL RESIDENCE:	
(a) County <u>Calhoun</u>		(Where deceased lived. If institution: residence before admission)	
(b) City or town (If outside corporate limits, write RURAL and give township) <u>Rural (Lyons)</u>		(c) City or town (If outside corporate limits, write RURAL and give township) <u>Rural (Lyons)</u>	
(d) Full name of hospital or institution: (If not in hospital or institution, give street address or location) <u>R.F.D., Elloree, S. C.</u>		(d) Street address (If rural, give location) <u>R.F.D., Elloree, S. C.</u>	
3. NAME OF DECEASED:		4. Date of death:	
a. (First) <u>Luther</u>		b. (Middle) <u>Calhoun</u>	
c. (Last) <u>Sprawls</u>		d. (Month) <u>Jan.</u> (Day) <u>22</u> (Year) <u>1956</u>	
5. Sex: <u>Male</u>		6. Color or race: <u>White</u>	
7. Married, never married, widowed, divorced: (Specify) <u>Married</u>		8. Date of birth: <u>June 14, 1878</u>	
9. Age: (In years last birthday) <u>77</u>		10. Usual occupation: (Give kind of work done during most of working life, even if retired) <u>Farmer</u>	
11. Birthplace: (State or foreign country) <u>Williston, S. C.</u>		12. Citizen of what country? <u>U.S.A.</u>	
13a. Father's name: <u>Richard Sprawls</u>		13b. Mother's maiden name: <u>Annie Johnson</u>	
14. Wife's name: <u>Hooxxy Smith Sprawls</u>		15. Was deceased ever in U. S. armed forces? (Yes, no, or unknown) (If yes, give war or dates of service) <u>No.</u>	
16. Social Security No. _____		17. Informant: <u>Mrs. Hooxxy S. Sprawls</u>	
18. Cause of Death:		19. Interval between onset and death: <u>2 yrs</u>	
I. Disease or condition directly leading to death* a) <u>Chronic Hepatitis</u>		b. (Specify) _____	
Antecedent causes: Most of conditions, if any, giving rise to the above cause (a) stating the underlying cause last			
Due to (b) _____			
Due to (c) _____			
II. Other significant conditions: <u>Arteriosclerotic heart disease</u>			
Conditions contributing to the death but not related to the disease or condition causing death.			
19a. Date of operation: _____		19b. Major findings of operation: <u>592X</u>	
20. Autopsy? <u>YES</u> <input type="checkbox"/> <u>NO</u> <input checked="" type="checkbox"/>			
21a. Accident (Specify) <u>Suicide</u>		21b. Place of injury: (e. g., in or about home, farm, factory, street, office bldg., etc.) _____	
21c. (City, town, or township) _____ (County) _____ (State) _____			
21d. Time (Month) (Day) (Year) (Hour) of injury: _____		21e. Injury occurred: <u>While at work</u>	
21f. How did injury occur? _____			
22. I hereby certify that I attended the deceased from <u>Dec 1953</u> to <u>Jan 22, 1956</u> , that I last saw the deceased alive on <u>Jan 22, 1956</u> , and that death occurred at <u>5:20 P.M.</u> from the causes and on the date stated above.			
23a. Signature: <u>Raymond H. Nain</u>		23b. Address: <u>Orangeburg, S. C.</u>	
(Degree or title) <u>M. D.</u>		23c. Date signed: _____	
24a. Burial, cremation, removal: (Specify) <u>Burial</u>		24b. Date: <u>1-24-56</u>	
24c. Name of cemetery or crematory: <u>Montmorenci Baptist Church Cemetery</u>		24d. Location: (City, town, or county) (State) <u>Montmorenci, S. C.</u>	
Date rec'd by local registrar: <u>1-28-56</u>		Registrar's signature: <u>Mrs. L. P. Tilley</u>	
25. Funeral director: <u>Dukes-Harley</u>		Address: <u>Funeral Home, Orangeburg, S. C.</u>	
FEDERAL BUREAU OF INVESTIGATION		PUBLIC HEALTH SERVICE	
By: <u>J. S. Harley</u>		Form No. V-1	









**Richard Calhoun Sprawls Family
1910 on the Sprawls Heritage Farm**



Back Row: Luther, Samuel Trotti, Mary Lou, Bryant,
Pickens Mitchell, Walton, Fairy, Chester Bell
Second Row: Susie, Lessie, Lela, Ida, Richard
Children: David, J. C., Perry, Murray, L. C

Marriages

Luther Sprawls - Susie Tool
Lessie Sprawls - Pickens Mitchell
Fairy Sprawls - Chester Bell
Lela Sprawls - Samuel Trottie
Richard Sprawls - Ida Toole
David, Murray, and L.C are sons of Luther and Susie

Fairy Sprawls - Chester Bell Wedding January 1, 1907 on the Sprawls Heritage Farm



**Adults: Mr. Owens (Minister), Richard, Ida, Bryant,
Jeff Kennedy, Samuel Trotti, Chester Bell, Lessie, Fairy
Dora Bell, Lula Bell, James Bell, Lela Trotti. Dosia Hair,
Buddy Hair, holding Nadine, Frank Kennedy, Walton
Children: Mary Lou, J.C., Murry, Nina Bell,**



Swannanoa Valley Museum
A Buncombe County Museum of History





FIND A GRAVE

www.findagrave.com

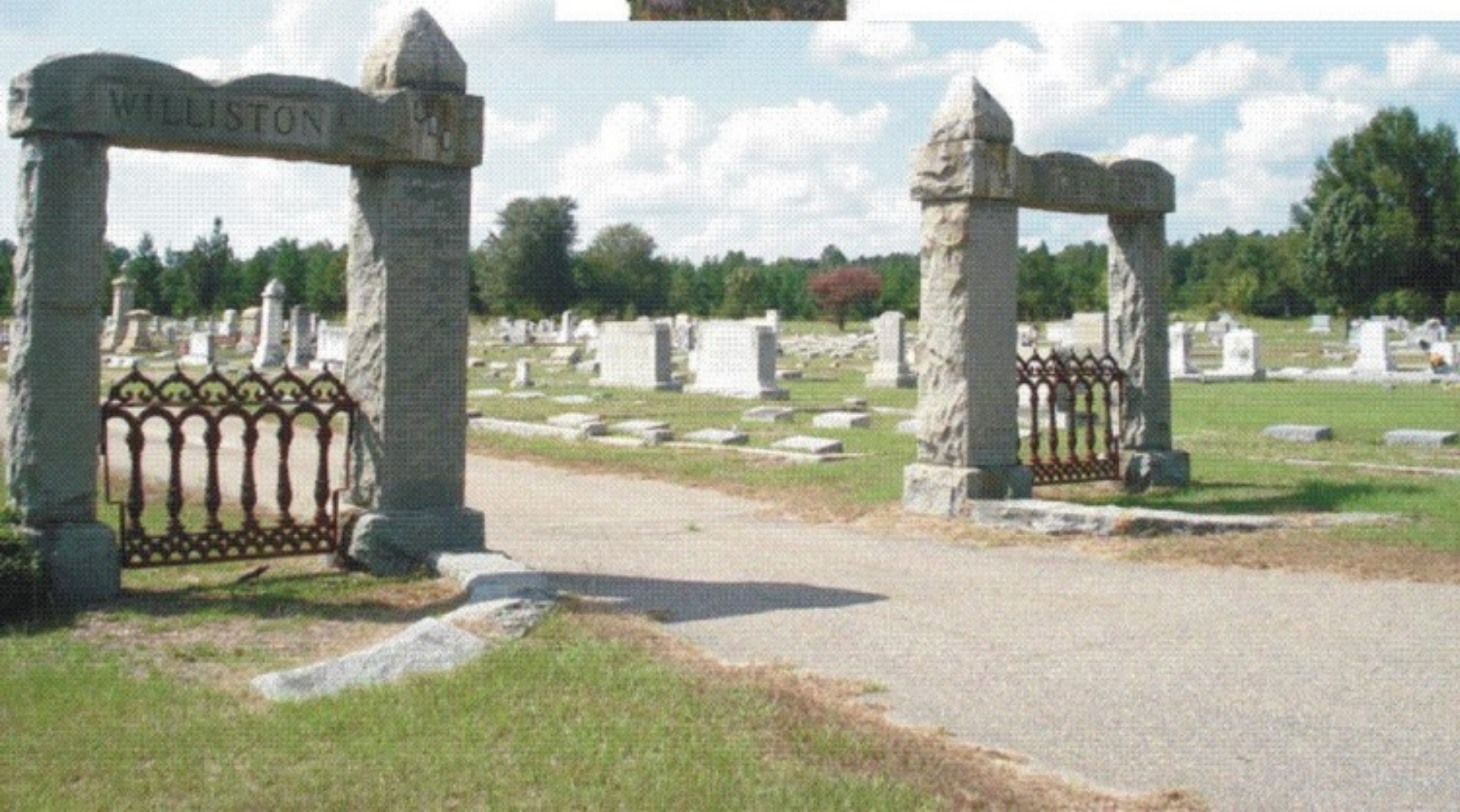

FIND A GRAVE

[Sign in](#)
Not A Member? [Join now!](#)

Recent News: [Barney Bush](#) died on Feb 1, 2013.

Find Famous Graves

See the graves of thousands of famous people from around the world.

- [Famous Grave Search](#)
- [Browse by Location](#)
- [Browse by Claim to Fame](#)
- [Search by Date](#)
 - [Born On This Date](#)
 - [Died On This Date](#)
- [Most Popular Searches](#)
- [Yearly Necrologies](#)
- [Posthumous Reunions](#)
- [Interesting Monuments](#)
- [Interesting Epitaphs](#)
- [New Listings](#)
- [New Photos](#)



Find Graves

Find the graves of ancestors, create virtual memorials, add 'virtual flowers' and a note to a loved one's grave, etc.

- [Search 93 million grave records](#)
- [Search for a cemetery](#)
- [Add burial records](#)
- [View recently added names](#)
- [Stroll through our online cemetery](#)
- [Join the Find A Grave Community](#)
- [Top 50 Contributors](#)
- [Link To Find A Grave](#)
- [Surname index](#)

Forums, Store, etc.

- [Discussion Forums](#)
- [Find A Grave Store](#)
- [Support Find A Grave](#)
- [FREE Find A Grave Stickers](#)
- [Success Stories](#)
- [Related Books](#)

Questions and Answers

- [Frequently Asked Questions](#)
- [Who is behind Find A Grave?](#)

Black Mountain Presbyterian Columbarium

Info

[Remove from MyCemeteries](#)

117 Montreat Road
Black Mountain
Buncombe County
North Carolina USA
Postal Code: 28711

[\[Edit Geo Info\]](#)

[\[Edit Lat / Lon\]](#)

Search Black Mountain Presbyterian
Columbarium:

First Name

Last Name

Search

Cemetery notes and/or description:

[\[Edit Description\]](#)

Links

- [View all interments](#) (49)
- 71% photographed. [\[?\]](#)
- [Add a name to this cemetery](#)
- [Submit spreadsheet](#) [\[?\]](#)



Added by: [Perry Sprawls](#)

The Columbarium



The Columbarium at Black Mountain Presbyterian Church was begun as a part of our most recent building addition in 1993. The Session decreed that the Columbarium could not be a “moneymaking” operation of the Church. The committee reports to the Session via the Property Ministry Team.

Presently the Columbarium is comprised of three Niche Units (A, B, and C) with a total of 224 Niches, and one Plaque Unit (P) with 56

Plaques. As of November 1, 2012, there is one Niche each in Units B and C that are not subscribed and only 15 of 80 in Unit A that are subscribed. Plaque Unit P has 45 of 56 spaces subscribed. There is room for expansion. Niche units B and C, \$200 per niche; Niche unit A, \$400 per niche, Plaque unit P, \$100 per space. Niche units A, B, and C are for the storage of cremains. Plaque unit P is for those who are interred elsewhere but wish to be remembered at Black Mountain Presbyterian Church.

For more information, please contact the custodian through the church office.

[Columbarium Directory and Biographies](#)

Rev Walter H. Styles [\[Edit Name\]](#)

[Memorial](#)[Photos](#)[Flowers](#)[Share](#)[Edit](#)[\[Transfer Management\]](#) [\[Edit\]](#) [\[Delete\]](#)

Birth: Jun. 20, 1917

Death: Jul. 4, 2015

Black Mountain

Buncombe County

North Carolina, USA [\[Edit Dates\]](#)

Walter Hugh Styles, was born June 20, 1917 in Yancey County and passed away Saturday, July 4, 2015 at the age of 98. He was a resident of Buncombe County for over 25 years. As a Presbyterian minister, Rev. Styles pastored the Black Mountain Presbyterian Church from 1944-1950. He then pastored churches in Valdese, NC, Tallahassee, FL, Douglas, GA, and Havana, FL until his retirement in 1981.

He continued to serve churches as interim and stated supply. He preached over 900 sermons after "retirement".

He is preceded in death by his parents, Hugh and Julia Honeycut Styles and ten brothers and sisters. Walter was survived by his loving wife of 71 years, Myrtis Madge Styles; daughter, Kemie Brown-Vansant (Nick) of Dallas, GA; son, Brooks Styles (Ellen) of Summerville, SC; sister, Clara Culbertson of Asheville; grandchildren, Lindsey, Ginny, Colin, and Julie; and great-grandchildren, Jude, Stella, McCulloch, Walter, Mayes, Anna Kate, Ty, Mary Grace, and Frances; and numerous nieces and nephews.

A Memorial Service was at Black Mountain Presbyterian Church, Sunday, July 12, 2015. Memorials may be made to Black Mountain Presbyterian Church, Malawi Mission, PO Box 39, Black Mountain, NC 28711



Added by: [Perry Sprawls](#)



Added by: [Perry Sprawls](#)

[\[Edit Bio\]](#)

Family links: [\[Edit\]](#)

Parents:

Elbert Hugh Styles (1879 - 1946)

Julia Mae *Honeycutt* Styles (1885 - 1978)

Siblings:

Elzie Styles (1903 - 1945)*

Kate Styles (1905 - 1991)*

Bert H. Styles (1906 - 1994)*

Mack Styles (1908 - 1983)*

Carrie *Styles* Wilson (1910 - 1998)*

Lee Styles (1913 - 1985)*

Ruth Anne *Styles* Bowers (1914 - 1998)*

Walter H. Styles (1917 - 2015)

Grovia *Styles* Wright (1919 - 2007)*

Jay Hugh Styles (1925 - 2014)*

Dorothy Jean *Styles* Horton (1927 - 2013)*

*[Calculated relationship](#)

[\[Add Marker Transcription\]](#)

[\[Add Note\]](#)

Burial: [\[Edit\]](#)

[Black Mountain Presbyterian Columbarium](#)

Black Mountain

Buncombe County

North Carolina, USA [\[Add Plot\]](#)

[Edit Virtual Cemetery info](#) [\[?\]](#)

Created by: [Perry Sprawls](#)

Record added: Aug 06, 2015

Find A Grave Memorial# 150273552

Add a photo
for this person



Request
A Photo



[Restore cemetery photo](#)

[Change Photo Order](#)

Photos may be scaled.
Click on image for full size.



Leave flowers
and a note



Sprawls Cemetery

Info

Map

Remove from MyCemeteries

Barnwell County
South Carolina USA

Search Sprawls Cemetery:

Search

First Name

Last Name

Links

- [View all interments](#) (11)
- 45% photographed. [?]
- [Add a name to this cemetery](#)
- [Submit spreadsheet](#) [?]



Sprawls Cemetery

Added by: [Perry Sprawls](#)

Drewry Sprawls [\[Edit Name\]](#)

[Memorial](#)[Photos](#)[Flowers](#)[Share](#)[Edit](#)[\[Transfer Management\]](#) [\[Edit\]](#) [\[Delete\]](#)

Birth: Apr. 22, 1804
North Carolina, USA
Death: Jan. 15, 1868
Williston
Barnwell County
South Carolina, USA [\[Edit Dates\]](#)

[\[Add Bio\]](#)Family links: [\[Edit\]](#)

Spouse:
[Frances Baxley Sprawls \(1811 - 1891\)*](#)

Children:
[Martha Sprawls Smith \(1832 - ____\)*](#)
[Mary Ann Sprawls Woodward \(1834 - 1908\)*](#)
[Angeline Frances Sprawls Smith \(1838 - 1913\)*](#)
[Joseph H. Sprawls \(1846 - 1913\)*](#)
[Richard Calhoun Sprawls \(1851 - 1915\)*](#)

*[Calculated relationship](#)

[\[Add Marker Transcription\]](#)[\[Add Note\]](#)

Burial: [\[Edit\]](#)
[Sprawls Cemetery](#)
Barnwell County
South Carolina, USA [\[Add Plot\]](#)

[Edit Virtual Cemetery info](#) [\[?\]](#)Created by: [Perry Sprawls](#)Added by: [Perry Sprawls](#)[Add a photo
for this person](#)[Request
A Photo](#)

Photos may be scaled.
Click on image for full size.

[Leave flowers
and a note](#)

Richard Calhoun Sprawls [\[Edit Name\]](#)

[Memorial](#)
[Photos](#)
[Flowers](#)
[Share](#)
[Edit](#)
[\[Transfer Management\]](#) [\[Edit\]](#) [\[Delete\]](#)

Birth: Oct. 8, 1851
Barnwell County
South Carolina, USA

Death: Nov. 13, 1915
Williston
Barnwell County
South Carolina, USA [\[Edit Dates\]](#)

Informant of death certificate was S W Trotti, Jr., his son-in-law

[\[Edit Bio\]](#)

Family links: [\[Edit\]](#)

Parents:

Drewry Sprawls (1804 - 1868)

Frances Baxley Sprawls (1811 - 1891)

Spouses:

Charlsey Ann Johnston Sprawls (1852 - 1881)

Ida Toole Sprawls (1861 - 1931)

Children:

Luther Calhoun Sprawls (1878 - 1956)*

Lela Sprawls Trotti (1880 - 1943)*

Fairy Sprawls Bell (1884 - 1949)*

William Walton Sprawls (1886 - 1959)*

Lessie Sprawls Mitchell (1890 - 1965)*

Elbridge Bryant Sprawls (1893 - 1954)*

Mary Lou Sprawls (1896 - 1983)*

James Calhoun Sprawls (1900 - 1952)*

Perry Sprawls (1906 - 1992)*

Siblings:

Martha Sprawls Smith (1832 - ____)*

Mary Ann Sprawls Woodward (1834 - 1908)*

Angeline Frances Sprawls Smith (1838 - 1913)*

Joseph H. Sprawls (1846 - 1913)*

Richard Calhoun Sprawls (1851 - 1915)

*Calculated relationship

CERTIFICATE OF DEATH		File No.—For State Registrar Use
1. PLACE OF DEATH County of <u>Barnwell</u> Towndship of <u>Williston</u> or Inc. Town of _____ City of _____		21064
2. FULL NAME <u>Richard Calhoun Sprawls</u>		Registered No. _____ (For use of Local Registrar)
3. SEX <u>Male</u> COLOR OF RACE <u>White</u> CIVIL STATUS <u>Married</u> (Write the word)		4. DATE OF DEATH <u>Nov 13</u> 191 <u>5</u> (Month) (Day) (Year)
5. DATE OF BIRTH <u>Oct 6</u> 18 <u>51</u> (Month) (Day) (Year)		6. I HEREBY CERTIFY, That I attended deceased from _____ to _____, and that death occurred, on the date stated above, of _____ CAUSE OF DEATH: <u>Rheumatism</u>
7. OCCUPATION <u>Planter</u>		8. CONTRIBUTE (DECEASED) _____ (Signature) (Duration) _____ yrs. mos. days
9. BIRTHPLACE <u>Barnwell</u>		10. PLACE OF BIRTH <u>Barnwell S.C.</u>
11. NAME OF FATHER <u>Drewry Sprawls</u>		12. NAME OF MOTHER <u>Frances Baxley</u>
13. BIRTHPLACE OF FATHER <u>Barnwell S.C.</u>		14. BIRTHPLACE OF MOTHER <u>Blackville S.C.</u>
15. THE ABOVE IS TRUE TO THE BEST OF MY KNOWLEDGE (Informant) <u>S. W. Trotti Jr.</u> (Signature) (Address) <u>Williston</u>		16. PLACE OF BURIAL or CREMATION <u>Williston Cem</u> DATE OF BURIAL <u>Nov 11</u> 17. UNDERTAKER <u>J. C. Matthews</u> ADDRESS <u>Williston</u>

Added by: [Fran Bundy](#)



Added by: [Perry Sprawls](#)

Add a photo

Request

Perry Sprawls, Sr [\[Edit Name\]](#)

[Memorial](#)[Photos](#)[Flowers](#)[Share](#)[Edit](#)[\[Transfer Management\]](#) [\[Edit\]](#) [\[Delete\]](#)

Birth: Aug. 10, 1906
Williston
Barnwell County
South Carolina, USA

Death: Mar. 18, 1992
Barnwell County
South Carolina, USA [\[Edit Dates\]](#)

Perry Sprawls, Sr. was born and lived most of his life on the Sprawls Heritage Farm near Williston in Barnwell County, SC. The state of South Carolina designated it as one of its Heritage Farms because it has been in the Sprawls Family since 1812. It was still owned and operated by the Sprawls Family in 2012, after 200 years. Perry inherited the farm in the 1930s and operated it for many years. The house on the farm was built in 1856 and escaped being burned by the Union Army because here was someone ill in the house. All of the farm buildings were burned. This was witnessed by his father, Richard Sprawls, a young boy at the time, who always remembered the soldiers stole his pony. In 1932 a young nurse, Neva Ione Mathis, from Augusta, GA came to the farm to provide care for Perry's mother at the end of her life. Neva and Perry were married in 1933. Because of his interest in providing quality education he served as a school trustee for many years. First in the 1930s, for the small one-room and one-teacher Tinkers Creek School near the farm and then the consolidated Williston-Elko District until 1957, when his youngest child, Emily, graduated. For many years he operated three farms with melons, peanuts and cotton as the major crops. The home farm also included a dairy

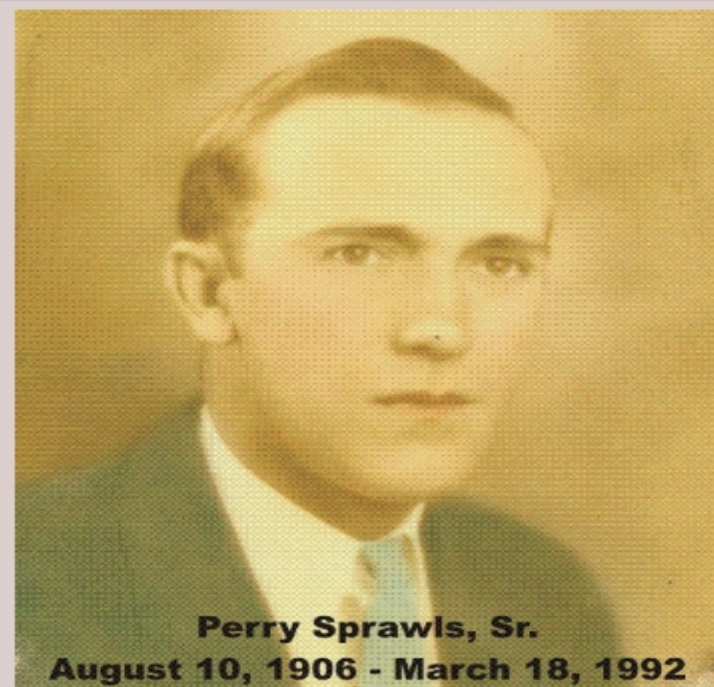

Perry Sprawls, Sr.
August 10, 1906 - March 18, 1992

Added by: [Perry Sprawls](#)

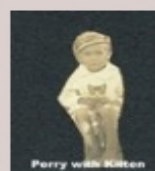

Perry Sprawls, Sr [\[Edit Name\]](#)

[Memorial](#)[Photos](#)[Flowers](#)[Share](#)[Edit](#)[\[Delete Selected Photo\]](#)[\[Edit Sort Order\]](#)[\[Add A Photo\]](#)

ANNUAL SETTLEMENT HELD FRIDAY!! The deputy comptroller general of South Carolina, Thomas H. Caughman, was on hand last Friday morning to witness the annual settlement of Barnwell county officials. Papers were signed in the office of the county treasurer, Roscoe H. Still. Several of those persons signing the papers are shown above with Mr. Caughman (seated, right). Seated at right is Horace J. Crouch, county superintendent of education; standing, left to right, is Perry Sprawls, county auditor; Mr. Still, treasurer; and Monnie Black, county tax collector. See accompanying story. (Staff photo by Harris)

Perry Sprawls, Barnwell County, SC Auditor

Dr John Glenn Mathis [\[Edit Name\]](#)

[Memorial](#)[Photos](#)[Flowers](#)[Share](#)[Edit](#)[\[Transfer Management\]](#) [\[Edit\]](#) [\[Delete\]](#)

Birth: 1827
Burke County
Georgia, USA
Death: 1863
Burke County
Georgia, USA [\[Edit Dates\]](#)

[\[Add Bio\]](#)Family links: [\[Edit\]](#)

Children:

Walter Glenn Mathis (1859 - 1923)*

*[Calculated relationship](#)[\[Add Marker Transcription\]](#)[\[Add Note\]](#)Burial: [\[Edit\]](#)[Botsford Baptist Church Cemetery](#)

Waynesboro

Burke County

Georgia, USA [\[Add Plot\]](#)[Edit Virtual Cemetery info](#) [\[?\]](#)Created by: [Perry Sprawls](#)

Record added: Sep 04, 2017

Find A Grave Memorial# 183038101



Dr. John G. Mathis
Medical College of Georgia
March 4, 1851

Added by: [Perry Sprawls](#)

Medical College of Georgia.—The course of Lectures in this Institution was closed on the last day of February, after a session of four months, during which there occurred not the slightest incident to mar the good feeling which prevailed between the Faculty and Students, nor to lessen the high esteem in which the class has ever been held by the community. There were in attendance 159 gentlemen, of whom 127 were from Georgia, 13 from Alabama, 12 from South Carolina, 2 from Mississippi, 1 from Ohio, 1 from Tennessee, 1 from North Carolina, 1 from Kentucky, and 1 from Arkansas.

Fifty members of the class, having complied with all the requisitions of the College, were graduated on the 4th day of March. The Doctorate having been conferred by Ex-Governor Schley, a very appropriate, chaste and creditable address was delivered by Dr. C. T. Quintard, of Cobb county, and a valedictory full of warm-hearted and touching sentiments by Dr. R. E. J. Thompson of Burke county. The following is a list of the Graduates.

J. P. McCord,	Columbia County,	Georgia.
James T. Reid,	Union "	"
Rodney Burke,	Burke "	"



FIND A GRAVE

www.findagrave.com

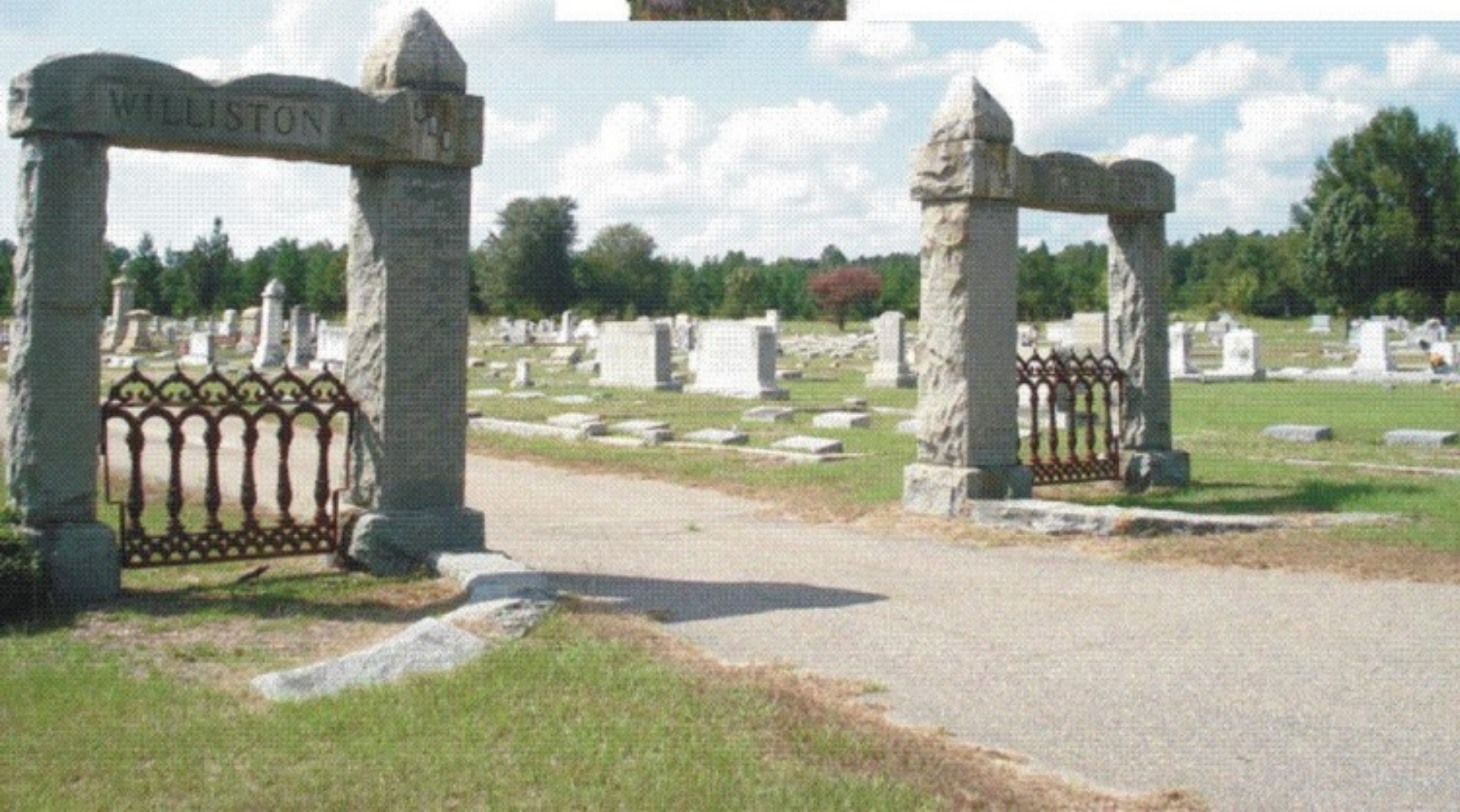



Sources of Information Within USA

Family (Cousins)

Federal Census Records

Death Related

(SS Index, Wills & Estate, Graves, Obits)

Military

Property

**Who would you pick as a
possible cousin?**



Finding Family with DNA Testing





DNA: The Double Helix

Deoxyribonucleic Acid

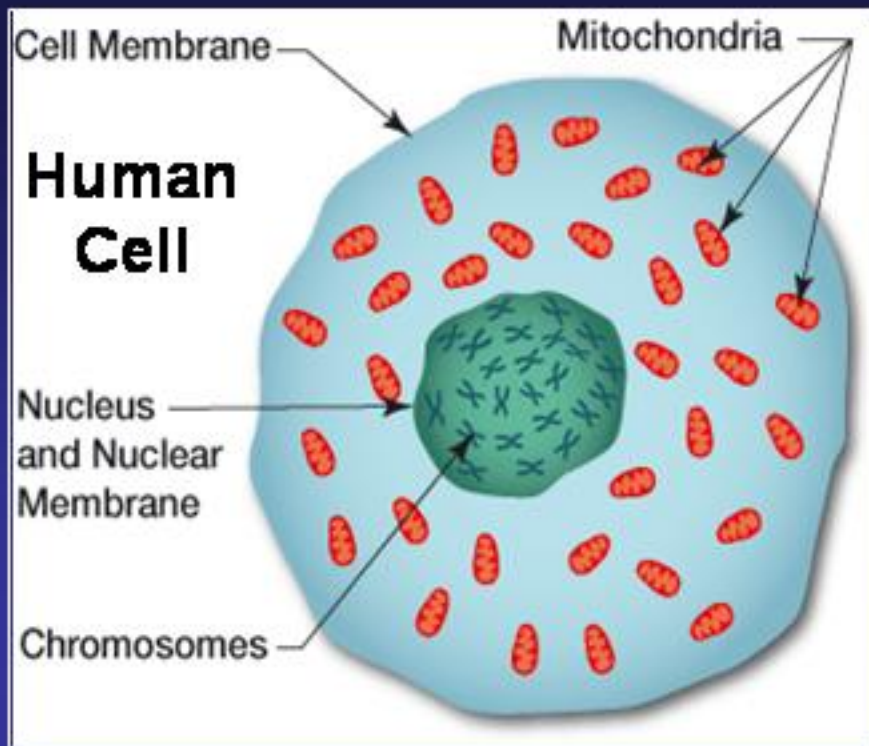

Chromosome



DNA



DNA is found in every cell in your body except red blood cells. The nucleus of cells contain chromosomes, and chromosomes are coiled up DNA. (In other words, chromosomes are DNA.) Humans have a total of 46 chromosomes, which are grouped into pairs. Each of the 23 pair consists of one chromosome from our mother and one from our father. In females the 23rd chromosome pair consists of two X-chromosomes. Males, however, have an X-chromosome and a Y-chromosome. Therefore, it is the Y-chromosome that determines male gender.

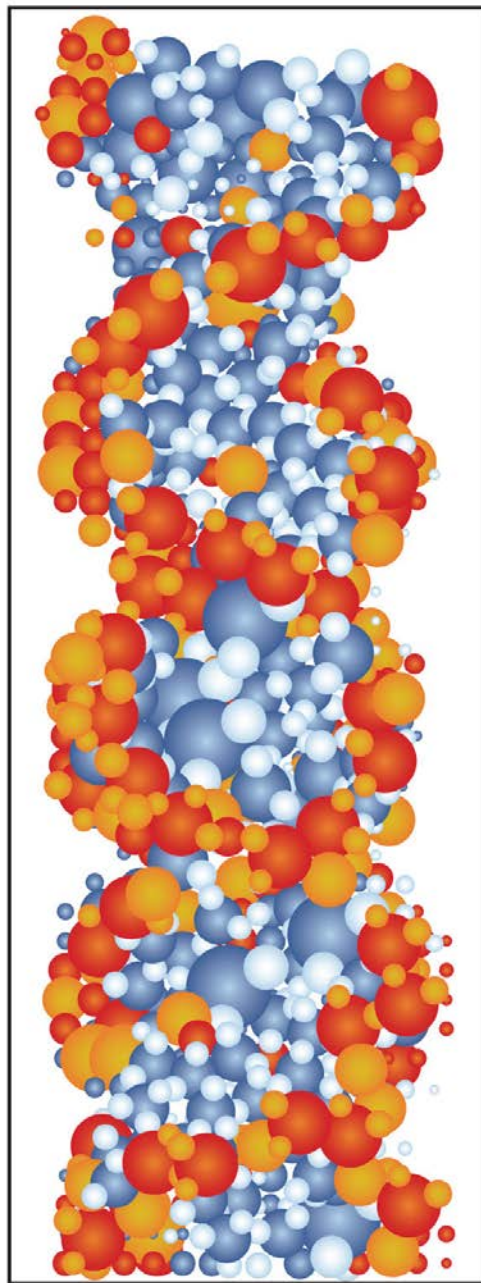

(a)

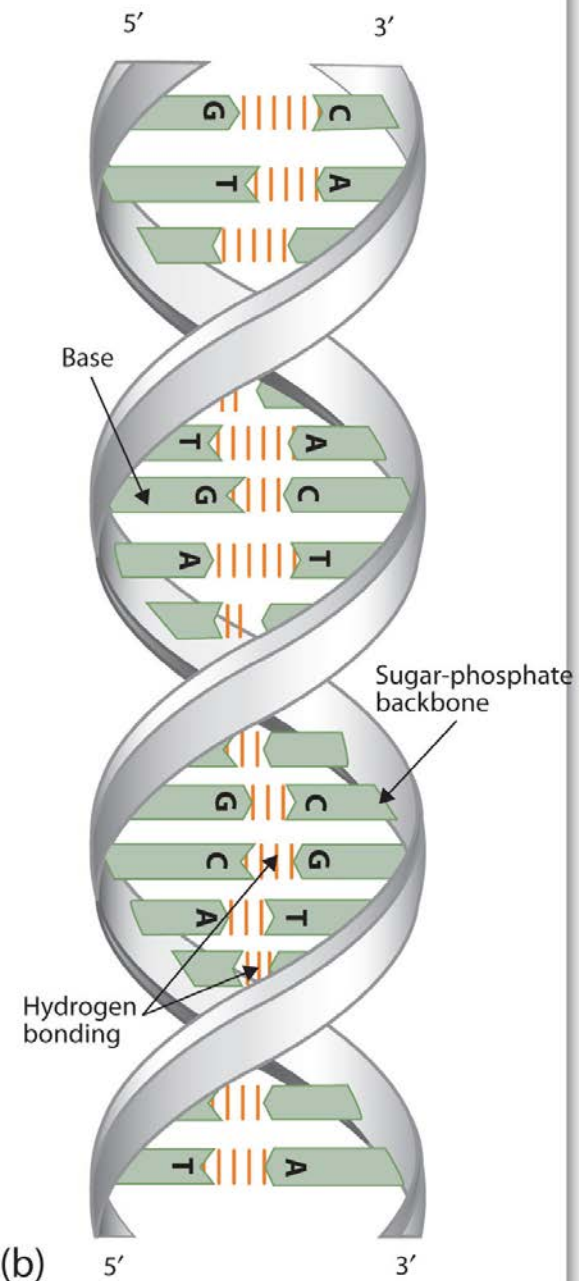

(b)

Pedigree Chart

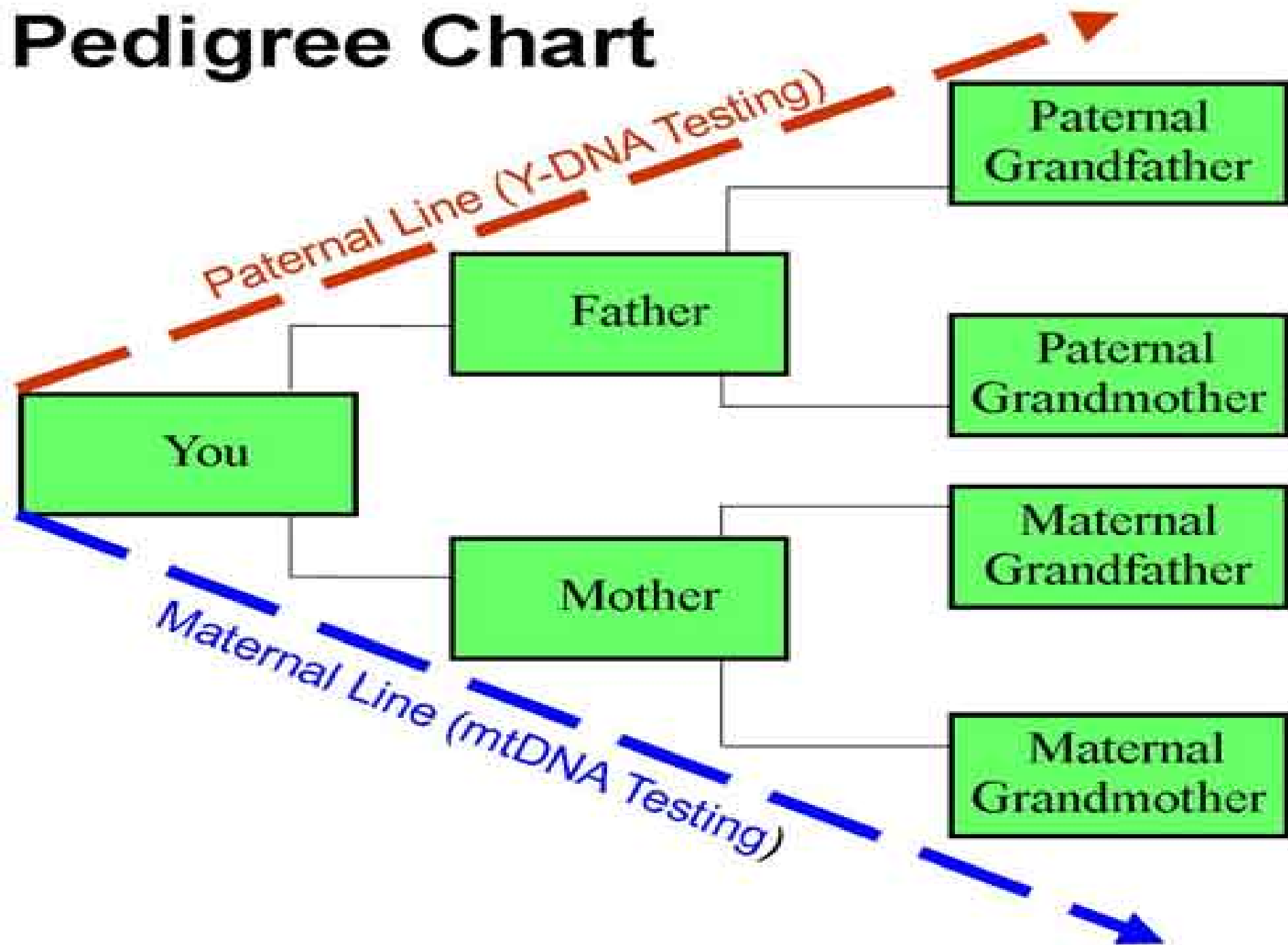

**Who would you pick as a
possible cousin?**



DESCENDANTS OF DRURY SPRAWLS ?



RELATIONSHIPS



LIST

7 DESCENDANTS

CIRCLE MEMBERSHIP
CONFIDENCE

RELATIONSHIP TO
PERRY SPRAWLS

RELATIONSHIP TO
DRURY SPRAWLS



Perry Sprawls

Strong



J.B. (managed by fiddleplayer51)

Sybil Irene Woodward Family Group

Strong



DNA MATCH ▼

VIEW RELATIONSHIP



fiddleplayer51

Sybil Irene Woodward Family Group

Strong



DNA MATCH ▼

VIEW RELATIONSHIP



Ischw24

Good



DNA MATCH ▼

VIEW RELATIONSHIP



SavhAG43

Good



DNA MATCH ▼

VIEW RELATIONSHIP



William_F_Heath

William Francis Heath Family Group

Good



DNA MATCH ▼

VIEW RELATIONSHIP

Results for Perry Sprawls

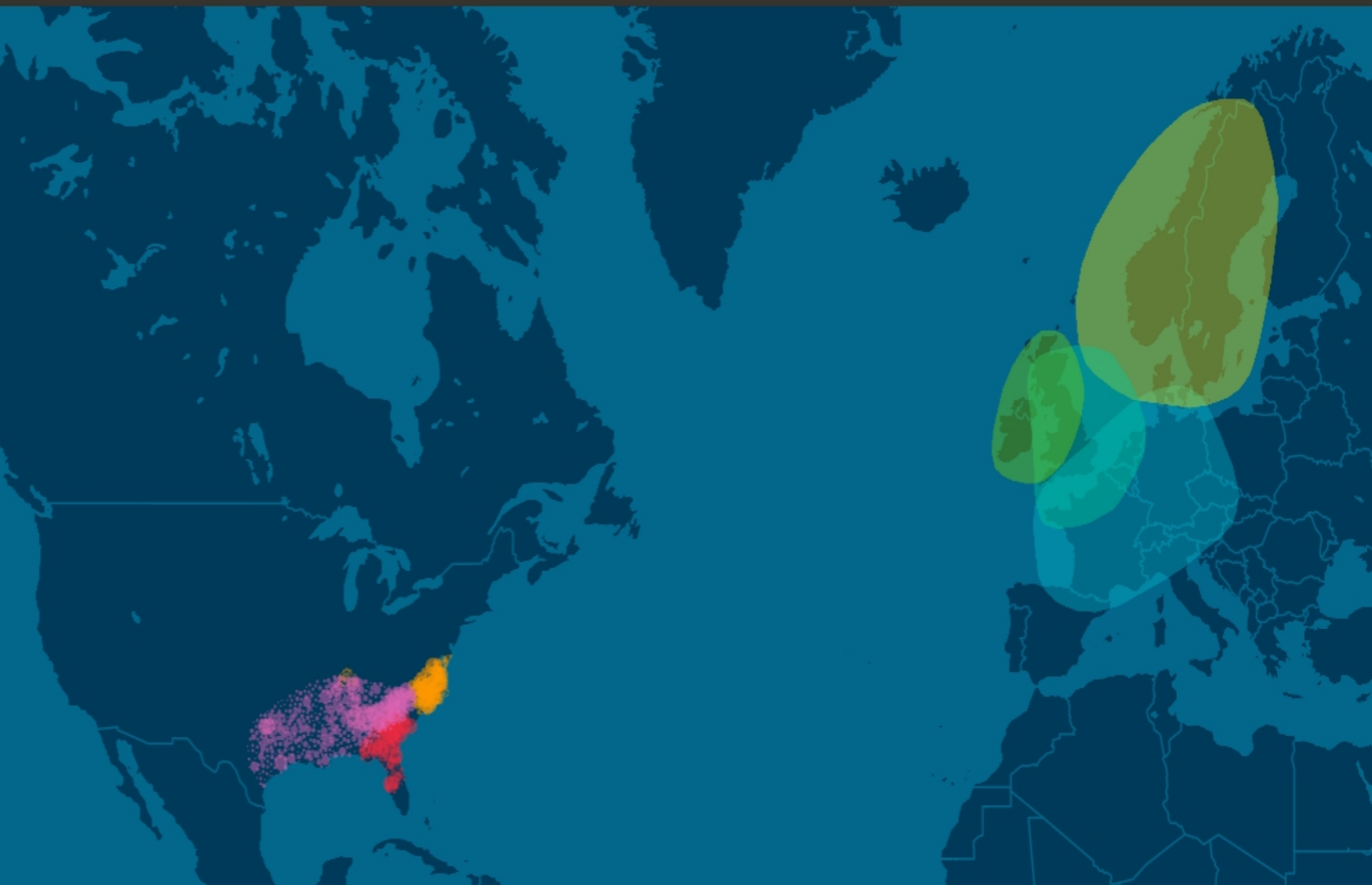



Ethnicity Estimate

Thousands of years ago

Asia 1%

+ Low Confidence Region

Europe 98%

● Scandinavia 33%

● Ireland 25%

● Great Britain 22%

● Europe West 12%

+ Low Confidence Region

West Asia < 1%

+ Low Confidence Region

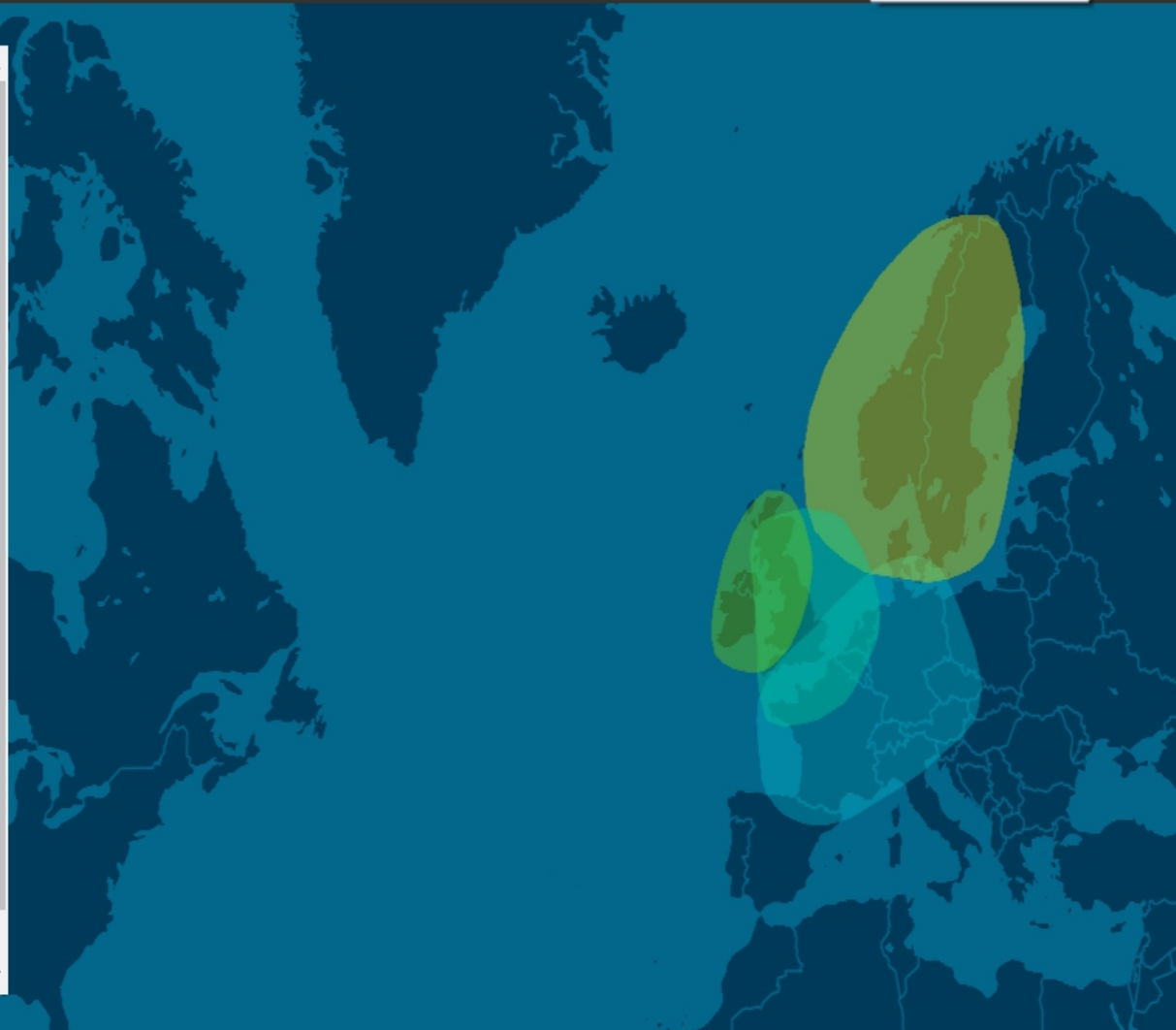

Results for Perry Sprawls



Genetic Communities™

Hundreds of years ago



- Settlers of Eastern North Carolina & the Tennessee-Kentucky Border
- Settlers of Central Georgia
- Settlers of Texas, Louisiana, Arkansas, Mississippi & Tennessee

See which Genetic Communities are available today.

[VIEW ALL](#)

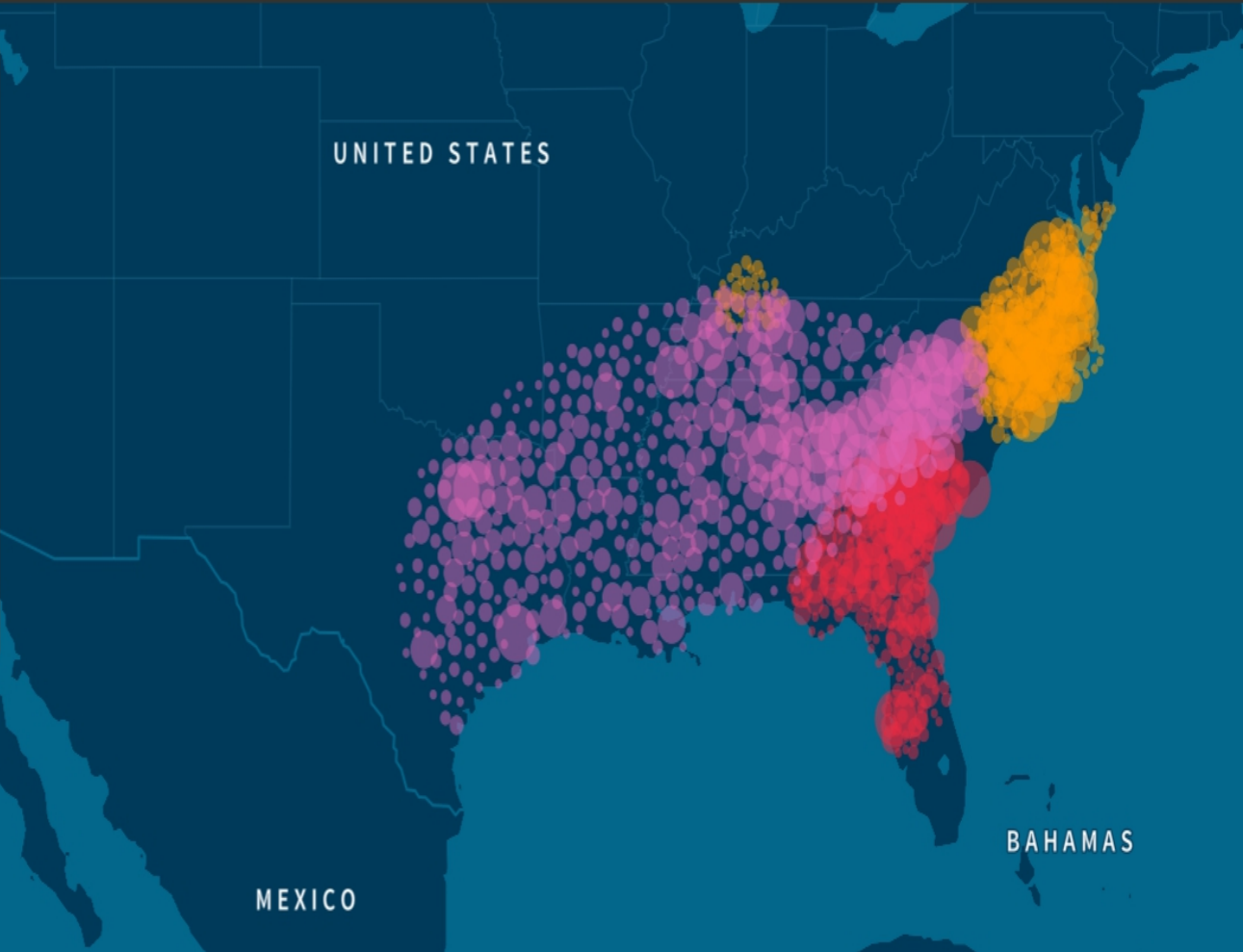



Ethnicity Estimate for Perry Sprawls

REGION	APPROXIMATE AMOUNT
Asia	1%
+ Trace Regions ?	1%
Europe	98%
<div><div></div> Scandinavia</div>	33%
<div><div></div> Ireland</div>	25%
<div><div></div> Great Britain</div>	22%
<div><div></div> Europe West</div>	12%
+ Trace Regions ?	6%
West Asia	< 1%

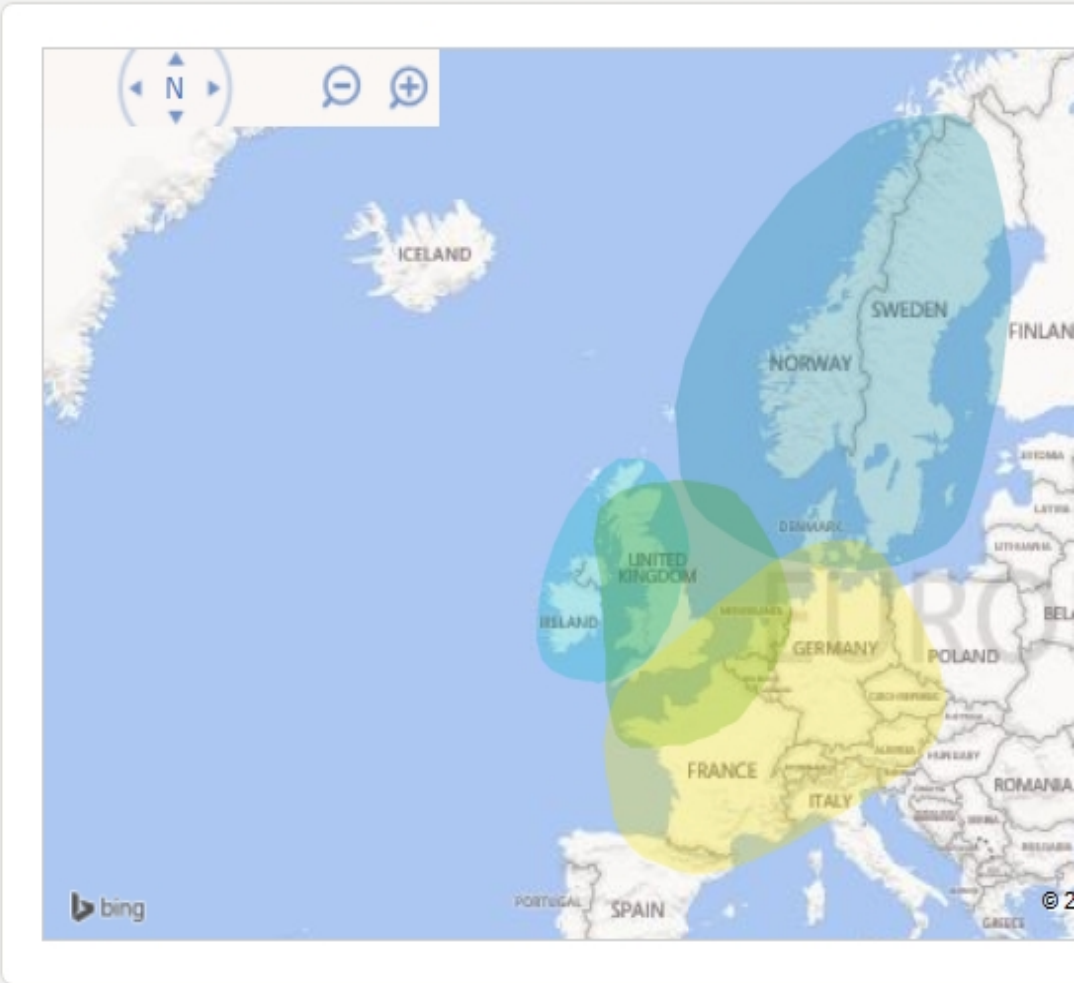

Perry Sprawls

Paternal Lineage Test

HAPLOGROUP: R1B

[Results](#) | [Matches](#) | [Map](#) | [Haplogroup](#) | [Tree](#)



Ancient ancestry:The Artisans
Haplogroup:R1b



You belong to haplogroup R1b, The Artisans, who first arrived in Europe from west Asia about 35,000- 40,000 years ago at the dawning of the Aurignacian culture. This cultural was remarkable for its subtle yet significant technological progress, like the shift from random flint collection to the...

[Learn more](#)



DYS19a	DYS19b	DYS385a	DYS385b	DYS388	DYS389I	DYS389II	DYS390	DYS391
14	-	11	14	12	12	28	24	10
DYS392	DYS393	DYS426	DYS437	DYS438	DYS439	DYS441	DYS442	DYS444
13	13	12	15	13	12	14	17	12
DYS445	DYS446	DYS447	DYS448	DYS449	DYS452	DYS454	DYS455	DYS456
12	13	24	18	30	30	11	11	17
DYS458	DYS459a	DYS459b	DYS460	DYS461	DYS462	DYS463	DYS464a	DYS464b
17	9	10	11	13	11	24	15	15

Page Tools

-  [Attach Results to tree](#)
-  [Understand these results](#)
-  [Transfer Maternal Results](#)

Dominant Y-DNA Haplogroups in Europe by Country

R1a = Central & Eastern Indo-Europeans
R1b = North and South European Eurasians
I1 = Northern Proto-Europeans
I2 = Southern Proto-Europeans
N = Finno-Ugrians
G = West Caucasians
J2 = Northern Southwest-Asians
J1 = Southern Southwest-Asians
E = Northern Africans
C3 = Northern Proto-Australasians

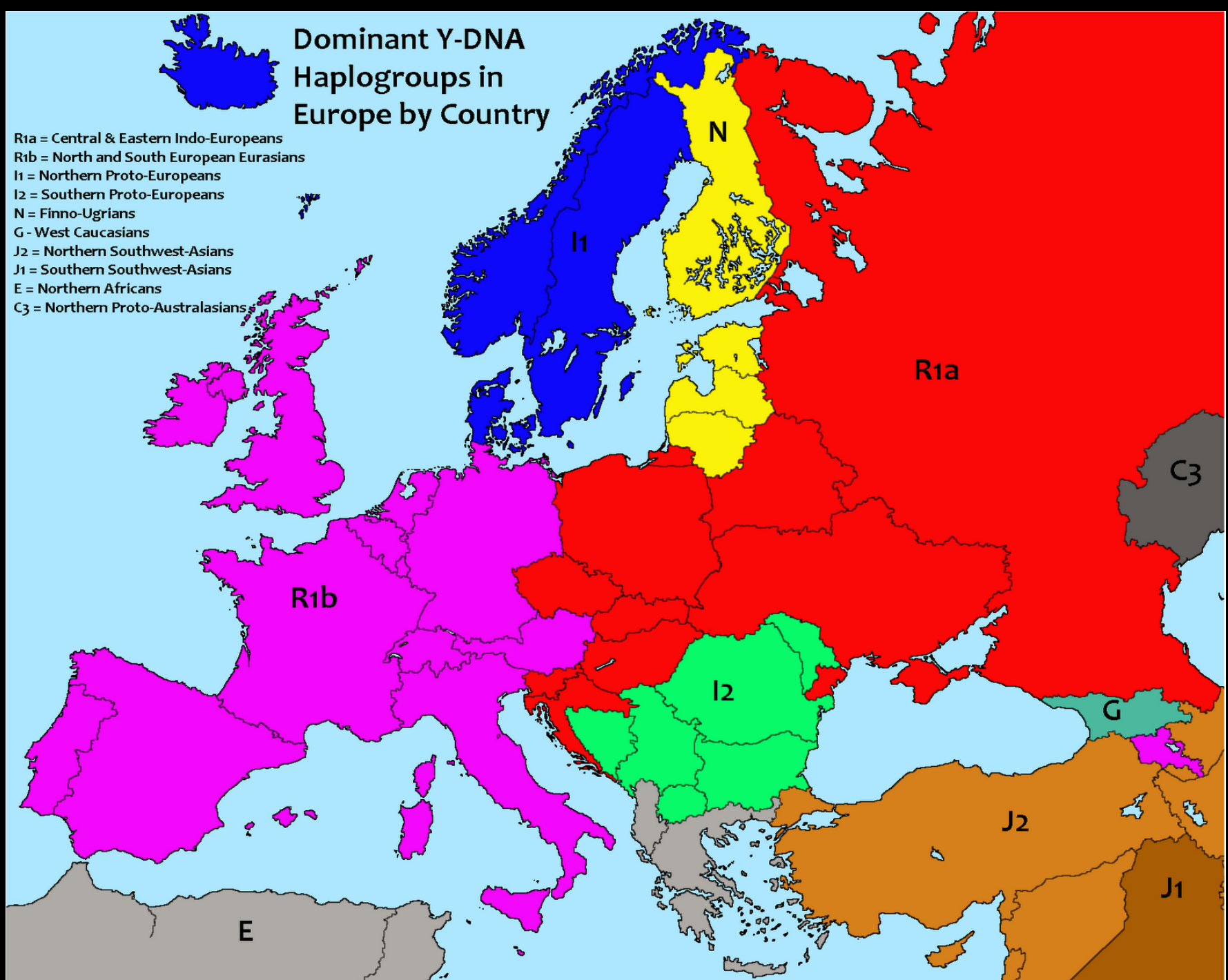



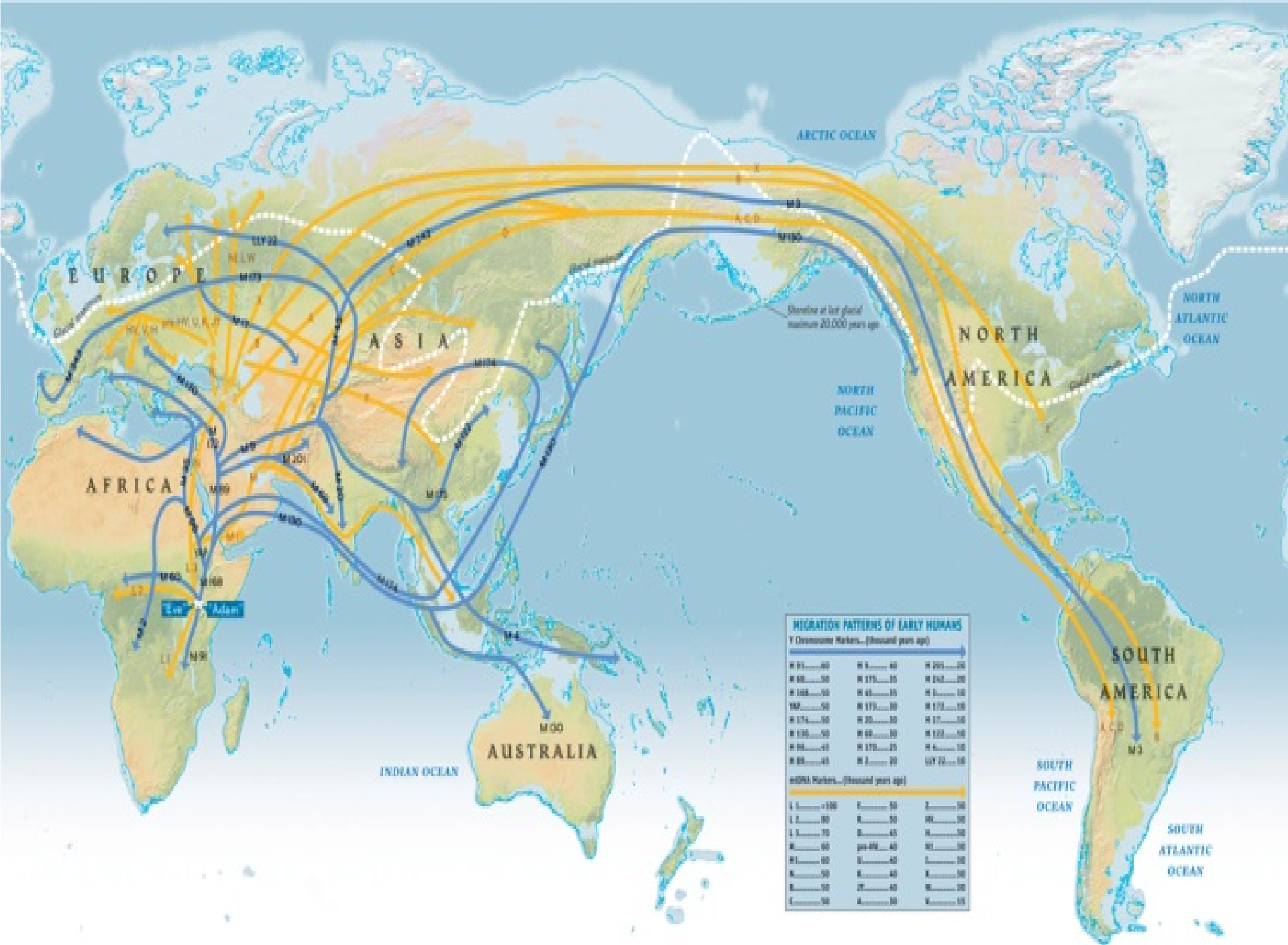

with Possible Migrations Routes

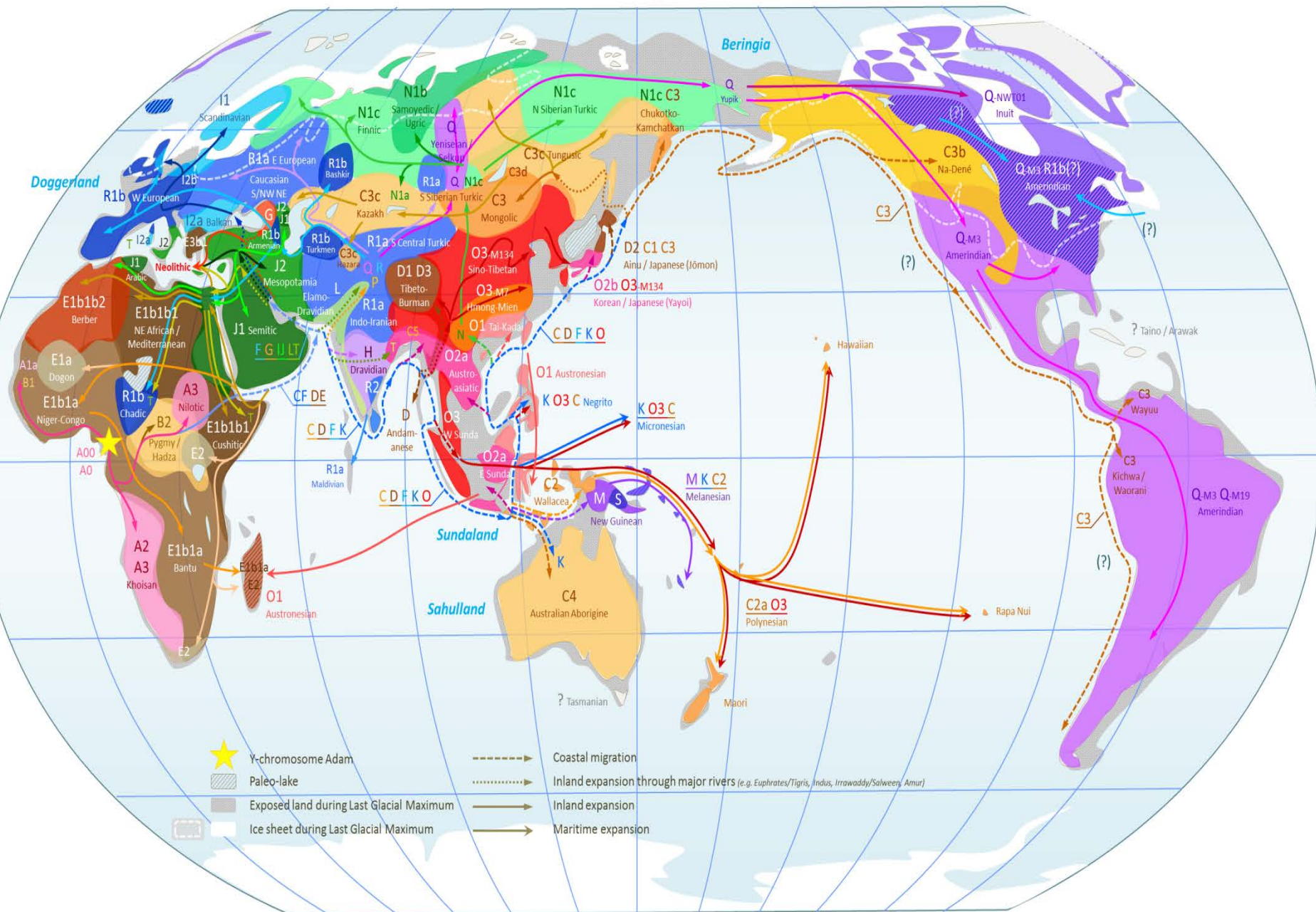



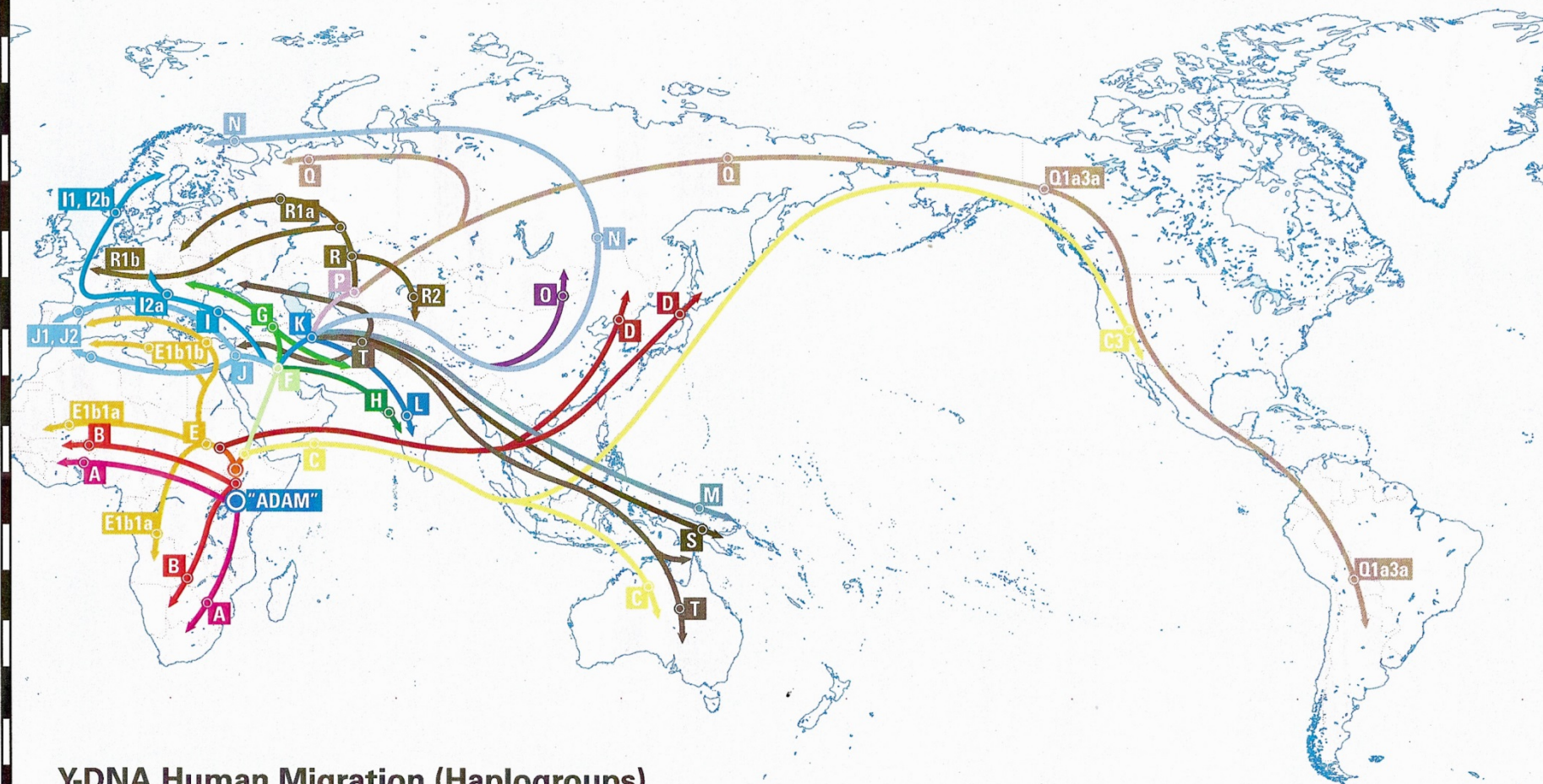

Y-DNA Human Migration (Haplogroups)

Thousands of Years Ago

A	60	G	20	O3	35
B	50	H	30	P	35
CT	50	I	25	Q	20
D	50	J	25	Q1a3a	10
E	50	K	40	R	30
E1b1a	20	L	30	R1a	10
E1b1b	20	M	10	R1b	25
C	50	N	10	S	10
F	45	O	35	T	10

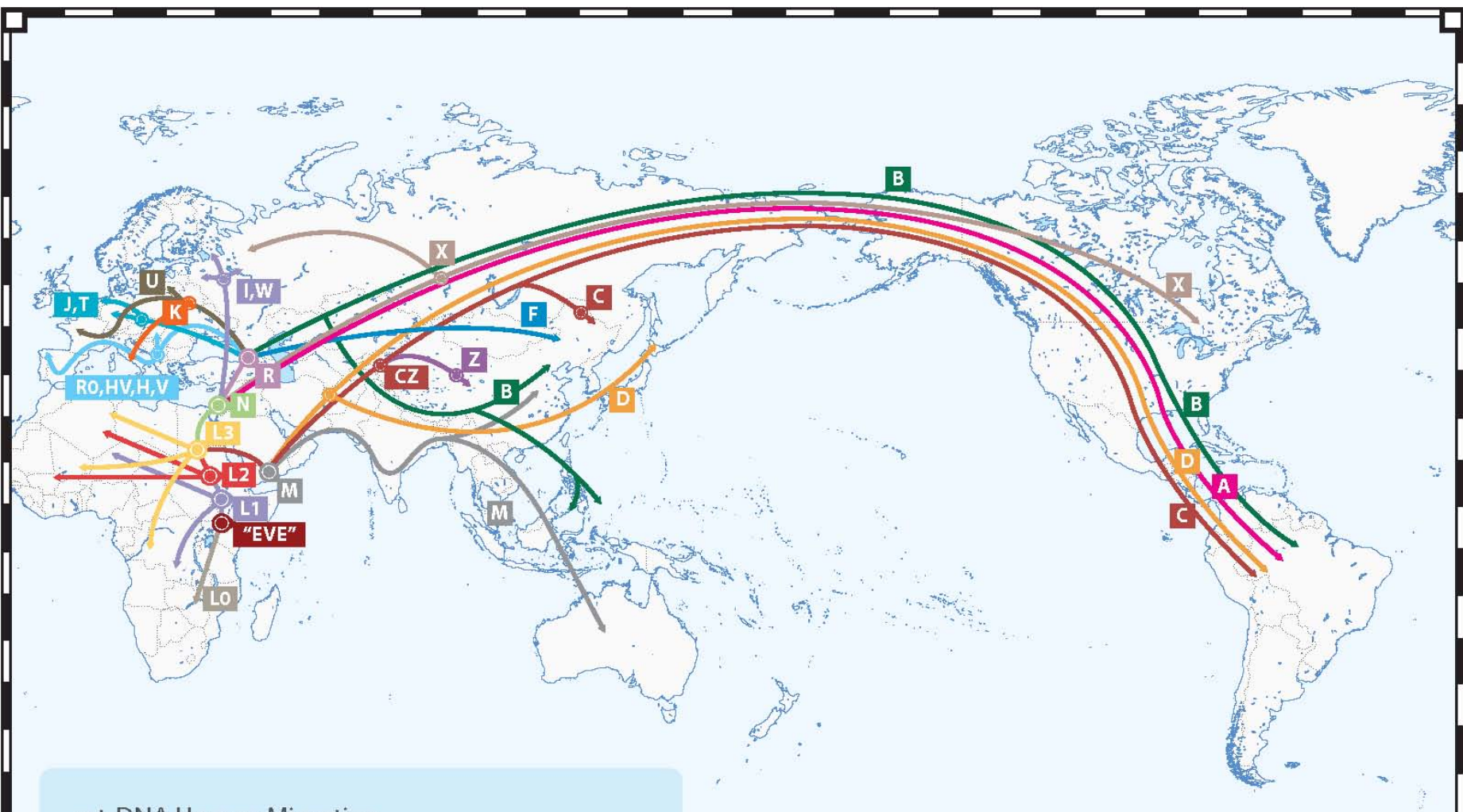

mt-DNA Human Migration Thousands of Years Ago

A	30	J	40	R	50
B	50	K	25	RO	30
C	20	L0	>100	T	20
D	25	L1	>100	U	50
F	50	L2	80	V	15
H	30	L3	70	W	20
HV	30	M	60	X	30
I	15	N	50	Z	30

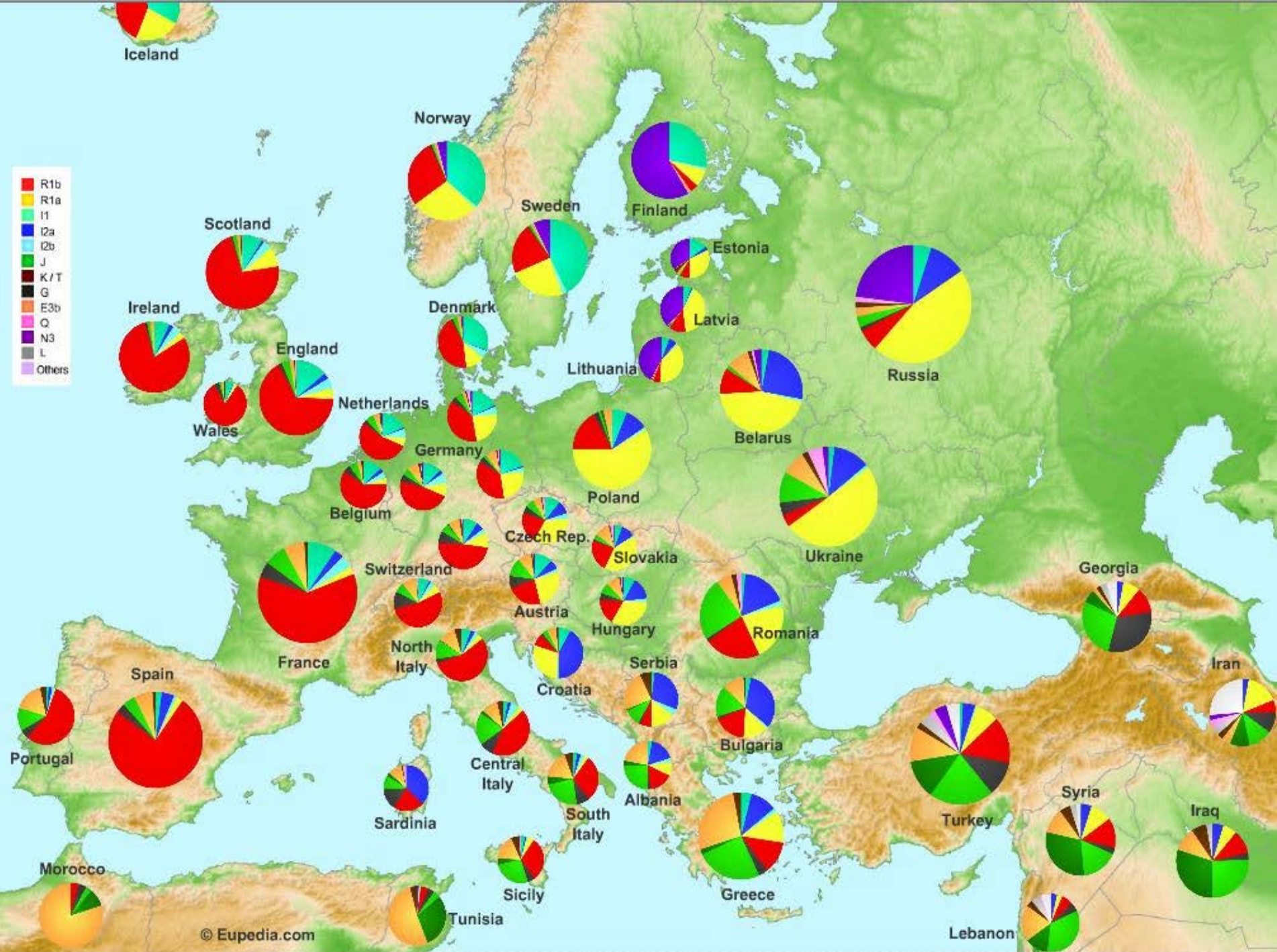

with Possible Migrations Routes

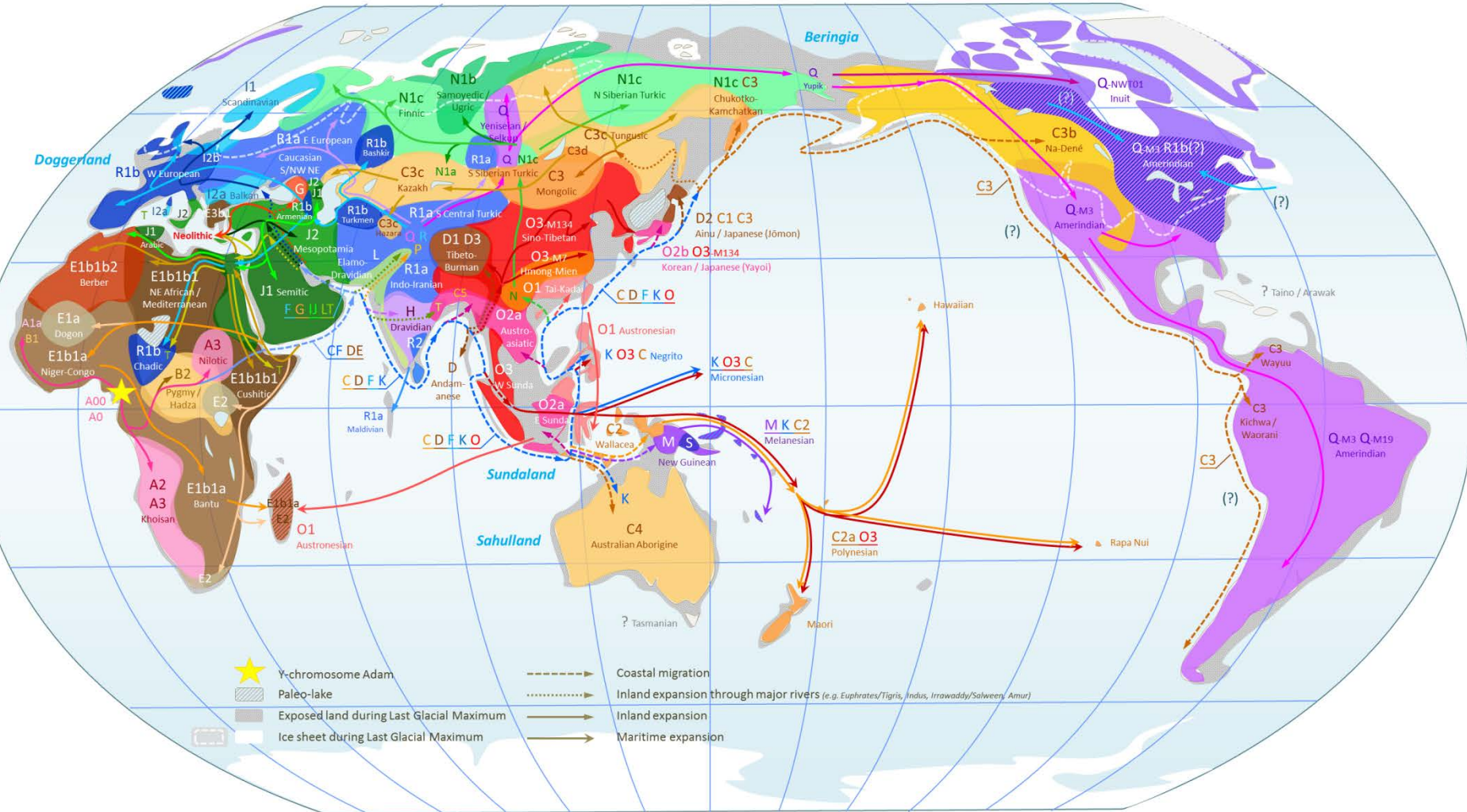

It's All About Family



Using Science and Technology to Explore and Preserve Your Family History and Heritage

Old Photos



Your Computer



US Census

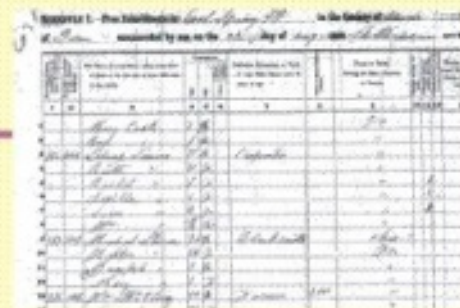

NAME	AGE	SEX	COLORED	INDIAN	PALESIAN	OTHER
John Smith	25	M				
Mary Smith	22	F				
William Smith	18	M				
Elizabeth Smith	15	F				
James Smith	12	M				
Anna Smith	10	F				
Robert Smith	8	M				
John Smith	6	M				
Mary Smith	4	F				
William Smith	3	M				
Elizabeth Smith	2	F				
James Smith	1	M				

Your DNA

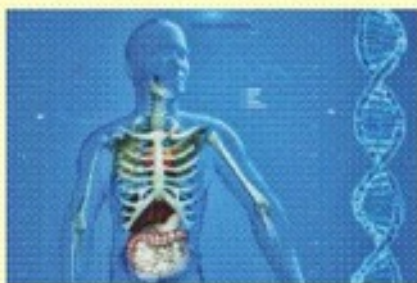

Death Cert.



Family Trees



Cemeteries

